Showers
Today: High, 87. Low, 68.
Yesterday: High, 85. Low, 67.

THE ATLANTA CONSTITUTION

For 81 Years an Independent Georgia Newspaper, Georgia Owned and Georgia Edited

MORNING
Street Edition

VOL. LXXXI, No. 363 | WCON—55—First on Your Dial | ATLANTA (2), GA., MONDAY MORNING, JUNE 13, 1949 | Issued Daily and Sunday, entered as second-class matter, Post Office, Atlanta, Ga. | Price Five Cents

MacArthur Raps Soviet Mission Chief

★ ★ ★ ★ ★ ★ ★ ★

Miners Walk Out, 450,000 Men Are Idled

LATE NEWS

Welder Held in Fatal Abortion Case

INDIANAPOLIS—(AP)—An Indianapolis welder was charged with murder yesterday in a crude abortion attempt which took the life of a 17-year-old high school girl.

Sheriff James Cunningham said Eugene Bishop, 39, signed a statement admitting "operating" on the high school junior, Miss Bertha Gullion, Saturday night in a West Side tourist camp.

The Sheriff said the girl was taken to General Hospital Saturday night by James R. Groff, 22, of Indianapolis, who told hospital officials:

"I've got a very sick girl in my car."

Hospital doctors said they found she had been dead approximately 15 minutes.

Sheriff Cunningham said Groff told him he was the dead girl's fiance. Groff is held on a vagrancy charge.

Fire Sweeps Huge Mill in Marquette

MARQUETTE, Mich.—(INS)—A stubborn, wind-swept fire raged through a huge lumber yard in Marquette last night, and for a time threatened to spread through a wooded section across the Dead River.

Fire equipment from the City Fire Department, the State Conservation Department and the Marquette Branch of the State Prison were employed to bring the blaze under control after a four-hour battle.

Shifting winds propelled flames across the river, which runs across the northern section of the peninsula city, and ignited a wooded section. These flames, however, were quickly extinguished.

The blaze leveled the Schneider Bros. Lumber Company's main building and three mills and destroyed huge stockpiles of cut lumber, logs and scrap lumber.

Session Called To Deal With Rail Strike

LONDON—(INS)—The British Labor Cabinet called an emergency session for today amid reports the Government is considering use of troops to man railroads in north and east Britain which were struck for the fifth straight Sunday.

The emergency session which will be attended by Prime Minister Clement Attlee, will discuss both the railroad and dock disputes.

The Government is reported resolved to uphold the authority of the nationalized industries against the unofficial strike action.

British Labor Minister George Isaacs said that 87 ships have been held up by the dock strike and that tens of thousands of tons of wheat, bacon, eggs, lard and butter are spoiling in the ship's holds because they could not be unloaded.

Eisler's Sister Says He's Top Communist

LONDON—(INS)—Ruth Fischer, sister of bail-jumping Communist Gerhardt Eisler, said yesterday her brother is one of the most important Communist agents in the world.

Miss Fischer, who has made the charge before against her estranged brother, told the London Daily Mail that "Britain's release of my brother was a tragic political mistake."

A British court released Eisler after it ruled that he was not extradictable to the United States for the offenses that convicted him in America.

Conscience Cramped Man Admits Bank Robbery

PASCO, Wash.—(AP)—A 41-year-old man plagued by a "troubled conscience" sat in a jail cell here today awaiting a police check on his tale of robbing a Huntland, Tenn., bank of $3,000 in 1933.

Patrolman Ray Owens said the man gave his name as Buford Stovall when he was arrested three days ago on a vagrancy charge.

Seven hours after he was jailed, Stovall called Police Chief A. L. McKibbin and Owens.

"I want to get something off my mind and conscience," he said. Then Stovall dictated and signed his confession:

In July or August, 1933, he entered the bank in the tiny mountain hamlet of Huntland, near Alabama border in south central Tennessee.

2d Strike For Diggers This Year

PITTSBURGH — (AP) — John L. Lewis' 450,000 United Mine Workers struck today for the second time this year.

The one-week walkout was called by the UMW chief to "stabilize" the industry. There was no opposition to the veteran union leader's orders—his hard and soft coal diggers simply stayed home.

Only the 16,000 members of the Progressive Mine Workers in Illinois are expected to work this week, along with a few independent strip miners.

Coal industry leaders have condemned Lewis' strike action. Walter P. Thurmond, Secretary of the Southern Producers Association, says there's nothing in the contract to permit the walkout.

However, Lewis maintains the walkout is legal. He says the UMW miners work only when "willing and able." Such a clause is in the current UMW contract.

One miner had this to say of the walkout:

"I think John L.'s afraid there's too much coal above ground for him to do much business with the operators."

While the miners spend the week fishing or helping with household chores, Lewis will be very busy trying to do business with two segments of the mine industry. He wants to write a new contract. The present mine pact expires June 30.

Today the UMW begins contract talks with U. S. Steel Corporation at Philadelphia. The Corporation employs 20,000 UMW members in its so-called "captive" pits. The "captives" are steel company-owned pits whose entire output is used in steelmaking.

Lewis also is engaged in negotiating a new contract with the Southern coal operators. The talks will resume tomorrow in Bluefield, W. Va.

So far the UMW leader has ignored the big bloc of Northern operators but there are recurrent reports he soon will open a "third front" wage discussion with them.

Lewis wants more money from the operators who now pay a 20-cent-a-ton royalty to finance his $100,000,000-a-year welfare fund. Some persons say he wants the ante upped to 40 cents a ton.

The Bureau of Mines estimated the nation's coal supply as of last May 1 to be enough for 52 days. Some private sources estimate there's enough coal above ground to keep things going for a long as 80 days.

Today's walkout comes just one week before the 10-day paid mine vacation. There was much speculation that the stoppage might run right through the vacation period but the miners themselves indicated they would return for the week's work. They are paid $100 for the vacation period.

Calls Russia Inciter of Jap Disorder

By THE ASSOCIATED PRESS

Gen. MacArthur accused Russia today of being an "inciter of disorder and violence in an otherwise orderly Japanese society."

The Allied occupation commander made the statement in reply to a Soviet charge that labor is being suppressed in Japan. Lt. Gen. K. N. Derevyanko, Soviet mission chief, made the complaint to MacArthur in a letter Saturday. The Russian charged MacArthur with permitting Japanese police to use "club law" against trade union activities.

MacArthur said the letter had a double purpose—"to incite irresponsible and unruly minority elements in Japan to violence and disorderly resistance against the duly constituted government of Japan and the lawful orders and processes thereof with a view to creating confusion, unrest and bewilderment in the ranks of the law-abiding Japanese masses.

WORLD TODAY

"And to screen the unconscionable failure to abide by the requirements of international law and the specific Potsdam commitments in the return of over 400,000 Japanese citizens, long held in bondage, to their homeland."

Also in This Story:
Berlin Strikers to Vote;
Acheson on Red Treaty: "All Fleas, No Dog";
Hits Vishinsky Propaganda;
Trieste Communism Vote.

Meanwhile, yesterday in Berlin a majority of railway strike leaders upset the predictions of their union officials and refused to call off the strike without a vote by the rank and file, scheduled tomorrow.

In doing so they rebuffed a written appeal from Brig. Gen. Frank L. Howley, American Berlin commandant.

The strike leaders expressed dissatisfaction with the terms Howley had worked out with the Soviet-controlled railway administration. These terms called for payment of 60 percent of their wages in West marks, plus conversion of an additional 15 percent to West marks by the West City Government and a promise of no retaliation against strikers.

At the Foreign Ministers' Council in Paris, U. S. Secretary of State Dean Acheson told Soviet Foreign Minister Andrei Vishinsky the latter's proposal for a German peace treaty was as "full of propaganda as a dog is of fleas." He added: "In fact, I think it is all fleas and no dog."

Vishinsky proposed last Friday that the Big Four powers submit individual drafts of a new peace treaty to the Foreign Ministers within three months. A main feature would be a provision for withdrawal of occupation forces of the Allied powers within a year after the treaty is drawn.

At the Sunday session, Vishinsky delivered what Western officials said was a Russian propaganda appeal to the Germans. The Western position is that it is impossible to try to draft a treaty while the big powers are deadlocked on German unity and other vital issues.

After the regular session the ministers held a 90-minute "secret" meeting. It was decided at that meeting not to convene again until tomorrow.

The citizens of Trieste voted peacefully Sunday in their first free election since 1922. They were choosing a 60-member city council which will elect a mayor, but the contest was between Italy and Yugoslavia, Communism and anti-Communism.

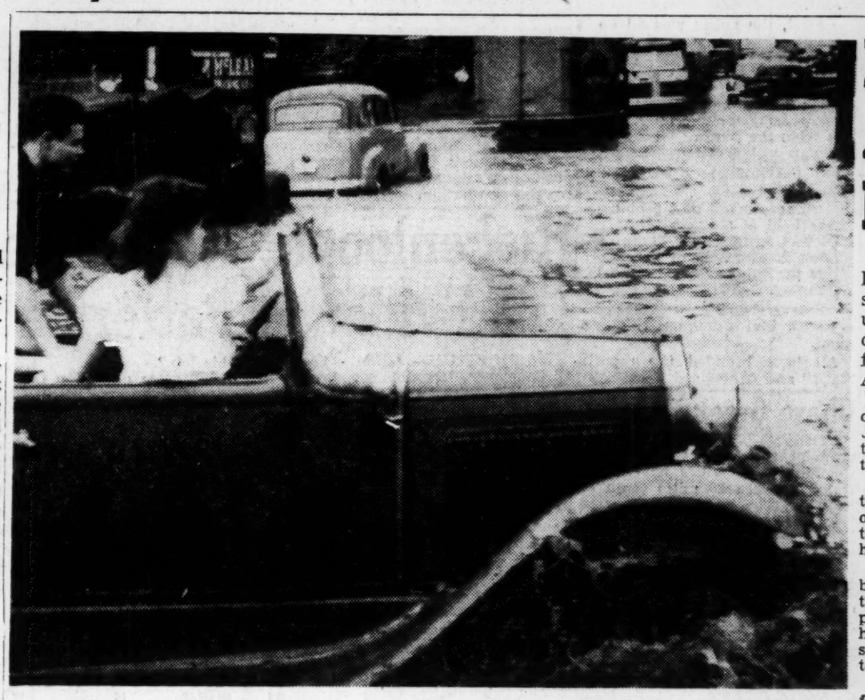

Special Constitution Photo—J. A. Huey, Jr.

Flash Flood Churning Over Memorial Drive, S. E., Snarls Traffic

Floods Rage As Rains Lash at City

Scattered thundershowers here and over Georgia will shadowbox with the earth under partly cloudy skies today, hard on the heels of freak flash floods raging in parts of Atlanta yesterday.

The unusual rainstorm left parts of the city high and dry yesterday while residents in other sections began hunting high ground to keep from swimming.

While the official rain guage at the Municipal Airport showed only a touch of rain, residents of the Memorial Drive area told of a heavy downpour and a flash flood.

Trolleys and low-built cars backed up on Memorial Drive at the Fair Street Curve as more amphibious models went through hub-deep water. A stopped up sewer on Haas Street built another temporary pond.

Grant Park had an extra lake for a short while as the sudden downpour sent strolling couples scurrying for cover and drenched slow-rowing boat riders. Water filled the low roadways in the center of the park and backed water all the way to the roundhouse curb. Cars were stranded on the shores of the unofficial lake until drainage systems could catch up with the flash downpour.

No rain was reported in Hapeville, and East Point officials said "not a drip." The Ponce de Leon Ball Park area was hit by heavy rain. East Atlanta seemed to carry the brunt of the unexpected gully-washer.

The thermometer is expected to reach a peak reading of 87 today following an estimated early morning low of 68. Tomorrow's temperatures are forecast to be exactly the same, 68 to 87. Yesterday the mercury ranged from a low of 67 to a high of 85.

Forrester, Kemper Shift Is Predicted

Gov. Talmadge is expected today to name Alan Kemper, State Highway Department Treasurer, to the post of Welfare Director, The Constitution learned last night.

Jack Forrester, who resigned as Welfare Director following a controversy with doctors at the Milledgeville State Hospital, is expected to succeed Kemper as Highway Department Treasurer.

Kemper, a resident of Jonesboro, is former Clayton County Ordinary and ex-President of the Georgia County Officers Association.

Gov. Talmadge's announcement that he would recommend divorcing the Milledgeville State Hospital from the State Welfare Department has provoked renewed interest in the Kelly Plan for operating state hospitals.

Dean Lombard Kelly, of the University of Georgia School of Medicine, drafted a plan for placing not only Milledgeville Hospital but all other State hospitals under one constitutional board.

The Board would supervise administration of all hospitals, the Medical School would supervise medical care in all hospitals, and medical students would do their interning in the State hospitals. This would provide more doctors for the presently understaffed hospitals.

Under Dean Kelly's plan, administration of Battey State Tuberculosis Hospital at Rome, Gracewood Home for Mentally Defective Children at Augusta, Alto Rapid Treatment Center near Gainesville, the infirmaries at Tattnall State Prison and Milledgeville State Mental Hospital would be merged under the proposed constitutional hospital board.

Kelly's plan calls for rotating internes, assistant residents in the State hospitals, and this would give the State hospitals trained personnel, now badly needed, and also would gain in the expanded experience of young doctors going forth to serve the people. The State will do a better job in training physicians who will be charged with responsibility for the health of the public following graduation.

This plan, suggested originally to the Board of Regents, has been indorsed by the House of Delegates of the Medical Association of Georgia and the Georgia Citizens Council.

Another plan being studied by Gov. Talmadge would re-create a State Board of Control to direct the Milledgeville Hospital and other State hospitals. A Board of Control formerly headed the institutions a number of years ago.

Talmadge also is considering asking the Legislature to place the Milledgeville institution under direction of the State Health Department or a special board of trustees with staggered terms.

The Governor said he had not yet decided which of the various plans he will recommend.

LOSES LIFE TO SAVE DOG

CLARKSVILLE, Va.—(AP)—Not so long ago, C. W. Blanks, of Clarksville, offered a substantial reward for the name of the motorist who ran over and killed his dog.

Yesterday, Blanks was dead—because of someone else's dog. He was killed when he swerved his car across Highway 58, just south of here, to avoid hitting a dog.

The car went out of control, left the highway and overturned. Blanks died before he reached a hospital.

The dog went on his way—unharmed.

State Legion Eases on Klan; Elects Hearn

AUGUSTA — (AP) — A watered-down resolution condemning "subversive" groups, but not mentioning the Ku Klux Klan by name, and the election by acclaim of George "Beau" Hearn, of Monroe, as State Commander, yesterday climaxed the State American Legion convention here.

Legionnaires who previously had drawn a strongly worded resolution condemning the KKK as "un-American, subversive, criminal in methods and ungodly," expressed disappointment over what they termed the "weak" wording in yesterday's resolution.

Victor over two opponents in the race for Senior Vice Commander was John B. Brock, of Adairsville, who defeated Goodman Robertson, of Newnan, and William Todd, of Atlanta.

Seated as Junior Vice Commanders were James Roberts, Third District; Ray Houston, Second District; Fred T. Allen, Eighth District; Ben Ehrlich, First District.

For the office of chaplain, Legionnaires named the Rev. Harrison H. Black, of Toccoa. John J. McCrear, of Macon, was elected Historian, and Mrs. Margaret Giles, of Atlanta, was re-elected Department Treasurer.

Roscoe A. Long's election as Tenth District Commander was confirmed, and the convention voted to send to the national convention from the Tenth District J. R. Turner, of Madison, Long, John B. Gordon, of Hartwell, and George A. Harth, of Augusta.

In convention at the same time,

Continued on Page 2, Column 5

British Stern On Ruhr Oil Plant Resistance

BERLIN—(AP)—The British Commissioner in the Ruhr warned yesterday that German resistance to dismantling of four synthetic oil plants would be answered with "force."

Maj. Gen. W. H. A. Bishop, in a radio broadcast from Cologne, said dismantling work will start today.

"It is my duty," he said, "to issue a solemn warning that resistance to the entry of operations of the dismantling workers is resistance to the orders of the British Military Government. If this resistance is maintained, I shall have no alternative to immediately closing down these plants, and, if necessary, to employing that degree of force which is required to achieve this end."

Workmen forming a "human wall" prevented dismantling from getting under way in the plants last week.

KING'S ENGLISH VICTIM

Judge Admits 'Murder' in Court Room

NEWARK, N. J. — (AP) — The king's English is being murdered right in Newark's cloistered Federal courtrooms.

The complainant is Judge Thomas F. Meaney. He says he has a good case against some of the nation's leading lawyers.

Judge Meaney disclosed a collection of legal gems which he said he had acquired from his court stenographer during six years on the bench here at Federal Court.

One eloquent attorney made an impassioned plea to the jury and then pointed to his clients: "You can't lay it to the door of these unscrupulous individuals."

Then there was the visiting assistant United States attorney who stood before Judge Meaney and announced:

"In these cases such as these, insofar as my sworn duty, I shall prosecute these cases to the last breath of my dying body which I am prosecuting only for the sake of justice and not for vengeance."

The same lawyer, Judge Meaney said, came up later with this one:

"This not only affects the safety of the United States, but also affects the security of the United States."

And he won his case.

Others from Judge Meaney's collection include these impassioned statements from attorneys:

"The war will not be over until the war is finished."

"That in a kernel is the gist of what this case is concerning."

"If the facts fit into a glove leading to a certain point."

Judge Meaney says he isn't too sure some of the slips aren't deliberate.

Maybe the lawyer, Judge Meaney suggested, is just trying to show the jury he's human.

DeGaulle Confident

QUIMPER, France — (AP) — Gen. Charles de Gaulle yesterday told members of his rally of the French People (RPF) it will reach power "within the law." De Gaulle spoke at an outdoor political rally in this small Breton Port city.

Italy's Money 'Hard'

ROME—(AP)—Italy's lire now is as solidly backed by gold and "hard money" as it was before the war, the Foreign Commerce Minister declares. Hard money is currency generally accepted in world trade, like dollars and Swiss francs.

Constitution Staff Photo—Ryan Sanders

FLYING YOUNGSTERS—These gay children were among 40 guests of the Young Americans Club taken on a flight over the city yesterday in an Eastern Air Lines Constellation. Barbara Blevins, eight, extreme, left, gasps happily as she gets her first glimpse of Stone Mountain. In other picture Larry Gross, 4, left, and Gale Lively, 5, come off the big plane with aid of Hostess Martha Thurmane. The Young Americans Club is sponsored by Foremost Dairies over WCON at 9:30 a. m. each Saturday.

IN OTHER PAGES

Channing Cope	16
Classified Ads	17, 19
Comics	20, 21
Cross-word Puzzle	21
Doris Lockerman	12
Editorial Pages	8, 9
Farm Page	16
John Bradberry	4
Meetings Today	7
Obituaries	17
Radio Programs	20
Ralph McGill	8
Society	12, 13
Sports	4-7
Theater Programs	12
Weather	17
Women's Page Features	12, 13

Constitution Staff Photo—Ryan Sanders

TRAVELING HOMEMAKERS—Mrs. Betty J. Houston, teacher, of Blakely, and Wilma Grubbs, of Athens, board a train in Atlanta en route to the Southern Regional meeting of the Future Homemakers of America in Memphis, Tenn. Miss Grubbs is competing for National Vice President from the Southern Subdivision.

Condon, Subpoenaed For Coplon, Flays FBI

WASHINGTON—(INS)—Dr. Edward U. Condon, Bureau of Standards Chief, repeated last night his demand that FBI Director J. Edgar Hoover personally apologize to Mrs. Condon for a report which brought her name into the Judith Coplon spy trial.

Condon assailed Hoover anew after Judith's lawyer, Archibald Palmer, said he intends to subpoena the Condons as defense witnesses.

Palmer contended that Condon and his wife "have been the victims of the same sort of smear tactics that at the hands of the FBI have apparently besmirched the name of my client."

Condon told a hastily-summoned Sunday news conference that he did not "choose to accept" Hoover's "no comment" on his original demand for an apology, made Saturday night.

The atomic scientist said that "thousands of Americans have been caused great personal distress" by FBI "smear tactics."

He demanded that Hoover tell why:

1. The report on Mrs. Condon "was not evaluated for 19 months."

2. Why the FBI interpreted Mrs. Condon's "innocent action" both "ominously and maliciously."

3. Why the FBI never questioned Mrs. Condon.

The FBI report stated that Mrs. Condon arranged a "contact" between a suspected Soviet agent and a businessman, whose body was found floating, throat slashed from ear-to-ear, in the Potomac River June 4.

District of Columbia Coroner A. Magruder MacDonald held that the dead man—Russian-born Morton Kent—was a suicide.

Palmer said that he will invite screen actor Fredric March, his wife, Florence Eldridge, movie star Edward G. Robinson and others accused of having Red ties i the FBI reports to testify.

The Condon report was among many confidential FBI documents which landed the trial in the big headlines last week. The documents, from "informants," linked March, his wife, Robinson and others with the Communist movement.

All have branded the reports "false" and denounced them.

ENEMY RUN RAGGED

81st Division Saves Atlanta

While Atlantans went peacefully about their Sunday activities, two armies struggled for possession of the City's "industrial and communications center."

But the rumble of long-range guns and the clatter of tanks didn't reach the ears of easy-living Atlantans for two reasons.

First, the battle was all on paper. The Eighty-first Division, under Col. Walter D. Buie, was holding command post exercises and mapping their defense against an imaginary army moving on Atlanta from the south.

And second, the Eighty-first, ran the imaginary foe clear out of the State.

The command post problem was held at Georgia Military District Armory, 699 Ponce de Leon Ave., N. E., in preparation for Summer drills at Fort Benning.

Chase Greek Rebels

ATHENS—(AP)—The Greek Government reported yesterday that Communist guerrillas have penetrated an area 20 miles south of Kastoria. The announcement said "sizable" rebel forces from the Vitsi area in the extreme north were being pursued and attacked by the Army.

Murray Calls AT&T Top In 'Monopoly'

CHICAGO—(AP)—Philip Murray, President of the CIO, said last night that the American Telephone and Telegraph Company "is the most vicious monopoly in America."

"They may go to hell with my compliment," the union chief said.

Addressing a convention banquet of the CIO Telephone Workers Organizing Committee, he said:

"I don't often run amok, but I'd take on AT&T tomorrow. Walter S. Gifford, Chairman of the Board of Directors of AT&T, is made of the same clay as any telephone worker or any other citizen of the United States."

Murray accused the company of attempting to break the phone workers' union by treating contracts "which I consider sacred, as scraps of paper."

He told the TWOC that the CIO "will support your union on every front, everywhere, with all the resources at its command.

"AT&T will discover to its complete amazement that they are not big enough to get away with this despite their many billions..."

Murray said the corporation has filed decertification petitions with the National Labor Relations Board on the grounds that the Communication Workers of America has changed affiliation.

Official A. N. G. Photo—S/Sgt. J. C. Templeton, Jr.

OPERATION TROPICS—Air Force Master Sgt. B. F. McLemore, left, presents Gov. Talmadge an invitation to the wing dance, "Operation Tropics." The dance will be held at the Marietta Air Force Base June 24.

Hickenlooper Raps Lilienthall For Evidence Pattern at Hearing

WASHINGTON— (INS) —Sen. Hickenlooper, Republican, Iowa, yesterday accused David E. Lilienthal of shaping evidence to suit his own purposes in defending himself against charges of "incredible mismanagement" of the nation's atomic program.

Hickenlooper, who brought the charge against the Atomic Energy Committee Chairman, said Lilienthal on the Congressional witness stand, thrice read from secret data to defend his record.

The Senator said that he himself has been stopped from publicly drawing on confidential documents which would support his contention that there is "complete relaxation of security" in the atomic program.

The Senate-House Atomic Committee will resume open hearings in the Lilienthal probe today.

J. Robert Oppenheimer, the famed nuclear physicist, will be questioned on the wisdom from a security angle of shipping radioisotopes to foreign powers which may have used them in developing weapons.

Other developments:

1. Rep. Cole, Republican, New York, called for revision of the atomic energy act to clarify legality of radioisotope exports and specifically to require FBI security investigations of atomic scholarship winners.

2. Sen. Tydings, Democrat, Maryland, member of the Atomic Committee, declared that Lilienthal has exercised less than proper care in "looking after the security end of his job."

Meanwhile, two other top Congressional investigators promised fast-moving developments during the week.

The McCarran Senate Judiciary Committee is to receive answers from Attorney General Mark Clark and Assistant State Secretary Peurifoy Thursday on 11 questions asked on the secret FBI files of aliens in this country on diplomatic passports.

The same subcommittee Wednesday will quiz Harry Fainaur, editor of a Romanian language paper in Detroit. He was named by Louis Budenz as one of "my contacts" when Budenz was a Communist. The unit wants to find out if there is a link between aliens and Soviet spy rings.

The House Un-American Activities Committee will meet tomorrow to question Frank Oppenheimer, atomic scientist ,and his wife on possible wartime Soviet atomic espionage. The witness is a brother of J. Robert Oppenheimer.

7 Killed In Weekend Accidents

Seven persons were killed in a weekend of accidents over Georgia highways.

Ernest Moore, 35-year-old Dalton resident, died of a skull fracture yesterday after falling from the automobile he was driving on the Chatsworth Highway near Dalton, State Patrol Cpl. J. B. Webb reported.

A cat crossing the road was blamed for a truck-auto collision causing the death of George Collins, Jr., 10, at Lumber City Saturday night. The lad's father, Dr. George H. Collins, was injured, as were Mr. and Mrs. H. M. McCants, of Macon, occupants of the truck.

Morris Davis Keese, 28, of Lexington, Ky., a student at Georgia Tech, and Mrs. Leta Wasden Hampstead, 25, of Atlanta, were killed Saturday afternoon north of Chatsworth in the collision of two automobiles. Two others, both Emory University students, were seriously injured.

Sadie Laurice Wade, 17, of Atlanta, was killed and four others injured when one car crashed into a freight train and another into a ditch to avoid a pile up near Marietta.

M. C. Boyington, 41, of Albany, drowned when the car he was driving plunged over a bridge into 11 feet of water 25 miles southwest of Albany.

Charles J. Tanner, 34, of Murphy, N. C., was fatally injured when the sawmill tractor he was driving overturned and crushed him near Jasper.

4 Kansans Die In Air Crash

PERHAM, Minn. — (AP) — Four Kansas men were killed when their small plane crashed in flames during a storm yesterday.

Officials tentatively identified the dead as:

C. D. Clark, about 40; Frank E. Hannigan, Jr., the pilot, about 26; W. A. Morris, about 43, and Paul Stewart, about 38. All were from Great Bend, Kan.

The men were en route home from Bemidji, Minn., where they had been fishing. Perham is in northwestern Minnesota, about 80 miles south from Bemidji.

The wreckage was discovered by Richard Zitow, a farmer, when he went to investigate smoke coming from a wooded area on his farm.

Dalton May Get Patrol Barracks

Constitution State News Service

DALTON—Three city councilmen have been appointed by Mayor Carlton to check into the proposal to erect a barracks here for Post No. 5 of the Georgia Highway Patrol.

The local patrol post is located in a temporary house furnished by American Thread Company in the village on U. S. Highway 41.

Mayor McCamy appointed Councilmen Biel Bartenfeld, Flint Williams and W. L. Roberts as a committee to investigate the proposal for a new barracks that would be constructed on a site offered by Crown Cotton Mills.

$2,000,000 Gift For Yale Guidance

NEW HAVEN, Conn. — (AP) — Pres. Charles Seymour has announced a gift of $2,000,000 to Yale University from the Old Dominion Foundation, of Washington, D. C.

It is to expand Yale's work in psychiatric guidance of students, Seymour said.

In accepting the gift, Seymour said Yale has done pioneer work in offering psychological and psychiatric guidance to its students.

Yale's present program of such guidance is under supervision of Dr. Clements C. Fry, head of Division of Psychiatry and Mental Hygiene of the Yale Department of Health.

GREEN YOLKS MAR YORKSHIRE EGGS

LONDON — (UP) — Ministry of Food investigators are trying to find out why Yorkshire hens are laying eggs with green yolks.

The Ministry said more than 250,000 eggs with emerald-hued yolks are found each week among the 5,000,000 eggs which reach Yorkshire packing stations.

Although the eggs are normal in other respects, the Ministry is shifting them to confectioners to prevent complaints by housewives.

LEGION

Continued From Page 1

the State Legion Auxiliary named Mrs. Guy O. Stone, of Glenwood, President; Mrs. E. J. Ennis, of Brunswick, Vice President (First); Mrs. Charles Morgan, of Newnan, Second Vice President; Mrs. Ruth Hill Reid, of Rochelle, Historian; Mrs. G. C. Moon, of Gainesville, Chaplain.

The outgoing Auxiliary President, Mrs. P. M. Wise, of Winder, was elevated to the rank of National Executive Committeewoman, and Mrs. A. M. Lowery, of Atlanta, was named alternate.

Guy O. Stone, of Glenwood, was re-elected National Executive Committeeman. William L. Kilroy, Sr., of Savannah, defeated Roscoe Pickett, of Jasper, in a close race for alterante national executive committeeman.

The Legion's award for distinguished service was presented senior U. S. Senator Walter F. George, a Gold Star father. It was made for his efforts in behalf of veterans and for his stand against the economy act of the 1930's.

Other resolutions adopted included:

Prohibition of posts from awarding distinguished citations to any non-Legionnaires without approval of the State Executive Committee.

Commendation of the two Augusta posts for joint efforts in providing recreational facilities for enlisted men at Camp Gordon, with a recommendation that other Legion posts near service installations follow suit.

Commendation for Attorney General Tom Clark and the U. S. Department of Justice for their work in identifying disloyal Americans.

Unanimous support of the work of the National Association of Soil Conservation Supervisors.

A call for the deportation of Communists.

O. Invitation of Ben T. Watkins, of Macon, Chef de Gare of the 40 and 8, and also from Louis Wilson, the Mayor of Macon, the convention voted unanimously to hold the 1950 convention in that city.

State Legion awards included:

Basil Stockbridge Trophy to William Conger, of the Second District.

William Parker, Jr., Trophy to Bona Allen III, of the Ninth District.

Delacy Allen Trophy and the Hoyt Wimpy Trophy to John Brock, new Senior Vice Commander.

Louis S. Moore Trophy to Lee Carter, of the Tenth District.

Edgar Dunlap Trophy to Weldon Archer, Commander of Post 127, Buford.

Al Henson Trophy to Gordon Robertson, of the Fourth District.

Julius Ulman Trophy to Charles E. Ward, Commander of Post 29 of Marietta.

J. P. Kelly Trophy to Bona Allen III.

Gordon Robertson Trophy won by Gordon Robertson.

David R. Hirsch Trophy to W. R. Chandler, of Post 88, Manchester.

For the first time at an Auxiliary convention, the Stella Moore Woodward Trophy, presented by Mrs. P. M. Wise in memory of her mother, went to Mrs. J. Glenn Strickland, of Columbus, an outstanding unit President.

Midwestern Farmers Ready To Change Plan

DES MOINES—(AP)—Anxious to hold 1948 election gains, Midwest Democratic leaders reserved the right last night to propose changes in the Truman Administration's controversial Brannan farm program.

A farm belt party spokesman made this clear as many top-ranking administration crieftains—including Secretary of Agriculture Charles F. Brannan, author of the plan—arrived here for a two-day conference with Democratic leaders from 16 Midwestern States.

The purpose of the meeting is to plan strategy for next year's congressional campaign in a broad agricultural area that promises to be a major battleground for control of the next Congress.

Republicans, who suffered surprising defeats in this area in last year's presidential campaign, are laying plans for a campaign to get traditionally-GOP farm States back into the fold.

Both the Truman lieutenants and the State party leaders attending the conference agree that the key to victory next year will be the farm question. Both want to offer a farm program that will bring another corn-wheat belt victory.

Secretary Brannan believes a new program he laid before Congress recently will do the job. He will explain the plan today and give his reasons why he thinks it a good program—and a vote getter.

Speaking for the Midwestern leaders, James C. Quigley, Nebraska National Committeeman and Chairman of the Democratic Midwest Conference of States, said his group would reserve judgment until they hear the secretary.

"We will come out with resolutions on the matter," he told newsmen. "If we feel the plan should be modified, we will say so."

Echoing this view, Carl Rice, Kansas National Committeeman and Chairman of the Conference Resolutions Committee, said the Democratic National Committee, which is helping stage the conference, had been told that "we want no canned resolutions from Washington."

Nevertheless, both Quigley and Rice spoke favorably of the Brannan plan. Its great handicap at the moment, both said, is a general lack of understanding of it among farmers and consumers.

In general, the plan would support farmer returns at considerably higher levels than would the so-called Aiken long-range farm law due to go into effect in 1950 unless changed by Congress. It would use Government subsidies on a much broader scale.

The plan would allow market prices of perishable farm products to go much lower than would the Aiken law. But when those prices dropped below levels determined to be fair for farmers, the Government would make up the difference between average market prices and the "fair" level through payments to producers.

The Truman leaders believe the plan—with its promise of lower food prices for consumers—has a city as well as farm vote appeal.

As has been the case in Washington, where a somewhat skeptical Congress has been slow to act on the proposal, the regional party leaders said they were fearful the Brannan plan—with its subsidies—would be more costly than taxpayers would tolerate.

The Midwestern leaders were worried also by the fact that officials of such powerful farm organizations as the American Farm Bureau Federation and the National Grange did not "see fit," as Quigley put it, to accept invitations to the conference.

Raid Summer Camp, Kill 3 in Poland

WARSAW—(AP)—A Communist newspaper said yesterday a "Fascist underground band" raided a children's Summer camp June 6, killed three persons, wounded two and escaped with an unspecified amount of cash.

The paper, Trybuna Ludu, said Jan Jurgale, District Secretary of the Communist United Workers Party, was among those slain. The other dead and the wounded also were identified as members of the Workers Party. The attack took place at Skotnikach, near Krakow.

For sure-fire action . . . try Constitution Want Ads.

BATTERIES for all makes of HEARING AIDS
Acousticon of Atlanta
224 Peachtree St.
(Across from J. P. Allen)
Telephone MAin 4344
ACOUSTICON HEARING AIDS

SLATE ROOFS CORRECTLY REPAIRED
TIP-TOP ROOFERS
"When You Hear Drip-Drop, Call Tip-Top"
CY. 7751 221 MARIETTA

Secretarial - Accounting
Stenographic
Office Machines
Featuring the New Simplified
GREGG SHORTHAND
Career Courses Leading Directly to Positions in Business Offices. Effective Placement Service.
Day and Evening — G. I. Approved
Marsh Business College
755 Peachtree St., N. E. VE. 9613 Atlanta, Georgia

Buehler's
Better Buys Better MEATS
3 Stores to Serve You
40 MARIETTA ST. 90 BROAD ST., S. W. • 855 GORDON ST., S. W.
SPECIALS FOR MONDAY, TUESDAY AND WEDNESDAY

FRESH GROUND LEAN BEEF HAMBURGER LB. 39c
4-LB. CARTON PURE LARD . . . 57c
MILD AND CREAMY DAISY CHEESE Lb. 39c
RATH'S BLACKHAWK SLICED BACON Lb. 55c
LEAN AND TENDER BONELESS BEEF STEW LB. 59c
GRADE A PAN-READY FRYERS EVERY ONE GUARANTEED TO PLEASE YOU LB. 49c
GRADE A TENDER T-BONE STEAK Lb. 89c
GRADE A LARGE FRESH EGGS Doz. 57c IN CARTONS
ARMOUR'S CLOVERBLOOM CREAMERY BUTTER ½ LB. PATTY Ea. 33c
SELECTED CENTER-CUT PORK CHOPS LB. 69c
TENDER AND JUICY BEEF CHUCK ROAST Lb. 49c
ARMOUR'S SLICED BACON Lb. ENDS AND PIECES 21c
FOR YOUR GENUINE EATING PLEASURE SLICED HAM FIRST CUTS SELECTED CENTER SLICES Lb. 59c Lb. 89c

for 22 YEARS
"a better way to go more places"
Daily Non-stop 4-engine Service to
PITTSBURGH
• CLEVELAND • BUFFALO • CHARLESTON, W. VA. • AKRON
• DETROIT • NEW YORK • AND 63 OTHER MAJOR CITIES
Call ALPINE 5611 or travel agent
Ticket office: Piedmont Hotel
Capital AIRLINES

Easy to use—fine for flavor Frizz . . . Pkg. 33c
A time saver and a perfect dessert Frostee . . . 2 for 27c
THERE is none better Ten-B-Low . . . Can 35c
Scotch Lassie—In Flavors Below Sundae Toppings
Butter Scotch . . Jar 19c
Chocolate . . . . Jar 19c
Pineapple . . . . Jar 19c
Pecan . . . . . Jar 35c
English Walnut . Jar 35c
Burry's Chocolate Chip Cookies . . . . Pkg 29c 17c Box Free
Kellogg's—for the perfect breakfast Rice Krispies . . Pkg. 15c
Kraft's—for fine salads Miracle Whip . . . Qt. 49c
Libby's—a real treat Roast Beef . . . . Can 49c
Libby's Rosedale—red Salmon . . . . . Can 39c
Hunt's—to make good meals better—14-oz. bottle Catsup . . . . . 2 for 25c
Del Monte—All green Asparagus . . No. 2 Can 47c
Swift's Brookfield Butter . . . . . Lb. 65c
Grade A Large—Fresh Eggs . . . . . Doz. 59c
For an easier wash day Chiffon Flakes Lg. Pkg. 28c Reg. pkg. 1c

Sugar Crowder
Well filled
PEAS Lb. 5c

Firm—Green head—fine for slaw or boiling
CABBAGE Lb. 3c

ECHOLS COMMANDMENT
FRESHNESS . . . Early morning deliveries of iced-fresh produce at every store every day. Meats, fish, dairy products kept under constant refrigeration.

PORK CHOPS End Cuts—Loin or Rib Lb. 49c
PICNICS Azaleas—Wonderful Red Gravy Lb. 39c
SOUR CREAM For Fine Salads ½ Pt. 29c Pts. 49c
CHEESE New York—Aged Lb. 69c

NONE SOLD TO DEALERS
ECHOLS FOOD STORES
Open 8:30 A. M. Close 6:30 P. M. EVERY DAY
WE DO NOT MEET PRICES - WE MAKE THEM
780 N. HIGHLAND AVE. N.E. 559 BOULEVARD N.E.

SHOO, FLIES! and FLEAS, MOTHS, GNATS, ANTS, etc.
THEY WON'T BOTHER WHEN YOU CALL ORKIN!
Bonded Termite Control
HE. 4321
901 PEACHTREE, N. E.
SINCE 1901 ORKIN

IT'S TIME TO SHINE WITH THE SHINE THAT STAYS!

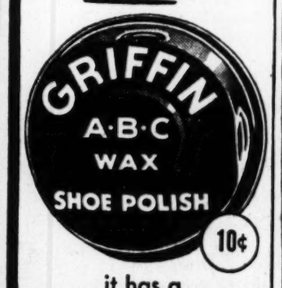

it has a hard-wax finish
GRIFFIN
BLACK • BROWN • TAN • OXBLOOD

"Saved my Life
A God-send for GAS-HEARTBURN"
When excess stomach acid causes painful, suffocating gas, sour stomach and heartburn, doctors usually prescribe the fastest-acting medicines known for symptomatic relief—medicines like those in Bell-ans Tablets. No laxative. Bell-ans brings comfort in a jiffy or return bottle to us for double money back. ©
BELL-ANS for Acid Indigestion 25¢

RUPTURED?
See Our Wonder Truss
Made to fit and fit to wear
It does not spread the rupture
It holds with a soft flat pad
No bulbs, belts or straps.
ATLANTA TRUSS APPLIANCE CO.
456 Peachtree Arcade
(4th Floor)
Atlanta 3, Ga. MA. 2496
See, phone or write us

NATIONAL DANCE CONTESTS AND CUBAN FESTIVAL
ATTENTION . . . ALL FORMER ARTHUR MURRAY PUPILS
The Arthur Murray Studios throughout the nation are now engaged in a coast-to-coast, border-to-border national dance contest! THE WINNERS OF THIS CONTEST WILL RECEIVE A ONE WEEK ALL EXPENSE TRIP TO HAVANA, CUBA, AS GUESTS OF THE CUBAN GOVERNMENT!
If you are a former Arthur Murraw pupil or if you are presently enrolled on a course YOU ARE ELIGIBLE!
But whether or not you are a contest winner you will still be eligible for a specially prepared one-week "Dance Vacation" in HAVANA!
Telephone, write or stop in at your nearest Arthur Murray Studio today! Find out how you might fit into this wonderful program of dance pleasure and study. Then plan to enjoy the best vacation you ever had—with a large group of dance enthusiasts like yourself.
HAVANA AWAITS YOU!
Do not delay! Plans are going forward and accommodations are limited.
ARTHUR MURRAY STUDIOS
101 CARNEGIE WAY

BRITAIN'S MECHANICAL BRAIN

Solves Math Puzzler, Chess, Cooking Next

LONDON—(UP)—British scientists claim they have produced a mechanical brain with a memory which someday may compete on even terms with the human intellect.

The brain's inventors plan this week to teach it to play chess.

"Once it has mastered the rules, it will think out its own moves," A. M. Turing, one of the young mathematicians who has experimented with the brain for two years, said.

Prof. F. C. Williams, one of the scientists who helped perfect radar, directed the research. He is now with the Manchester University Department of Electro-Technics.

According to Turing, "the possibilities of this machine are so great as to be almost impossible to judge at this early age. In a few weeks it has solved a problem in higher mathematics which human brains have been puzzling at since the Eighteenth Century and are now only beginning to complete.

"It can memorize about as much information as we can get on a sheet of floolscap paper (13 by 16 inches). The time will come when it can remember a bookful of facts and figures."

Turing believes he can teach the machine to cook but admits it may be handicapped by lack of a sense of smell.

"Eventually," he said, "I do not see why it should not compete on equal terms with the human intellect in most fields. In time, it should be capable of acting without human instructions, even of making decisions for itself."

Tropical Skin Salve

QUICK relief for itching skin irritations, athlete's foot, soreness of eczema, poison ivy, ringworm and itching piles. Only 50c. Ask your druggist or mail $1.00 for large size. Tropical Remedies, 1318 Lucile Ave., S. W., Atlanta, Georgia.

Young Teacher Reveals Her Secrets at Arthur Murray's

Anyone can quickly learn the secret of a smooth rumba, or foxtrot from Charlotte Howard. "My pupils become really good dancers in no time the Arthur Murray way."

ARTHUR MURRAY, 101 Carnegie Way

STEEL SHELVING
HAND TRUCKS IN STOCK
BERRY
139 EDGEWOOD AVE.
CY. 5643

MICROTONE

We have just taken distributorship for Microtone Hearing Aids for the State of Georgia. Temporary location of office is 606 Grand Theatre Building, Atlanta, phone LAmar 7341. On or before July 1, 1949, we will move into a modern office at 219 Volunteer Building (opposite Piedmont Hotel), phone LAmar 7341. Watch for large announcement soon.

W. DAVIS HAMILTON—GLADYS HAMILTON

INSURED SAVINGS
3%
Current Rate
Open an account with
"Georgia's Oldest Federal"
FULTON COUNTY FEDERAL SAVINGS and LOAN ASSOCIATION
26 Pryor St. LA. 2686
William Scurry, President Hollis E. Morris, Vice-President

SAYS

MILTON BERLE STAGE, SCREEN AND RADIO STAR

Each day, the scalps of more than 1600 other persons "feel fine—thanks to Thomas." This has been going on for more than 24 years! For these persons Thomas removes aggravating, unsightly dandruff scales, relieves itch (which dandruff causes) and leaves the scalp tingling with a fresh, new, healthy feeling.

Men and women in all walks of life—actors, housewives, doctors, salesmen, etc.—enjoy the benefits of Thomas treatment. Come in today for *free* consultation and advice—see for yourself how this reliable, proved treatment can remove *your* dandruff scales and leave *your* scalp with a clean, lively feeling!

THE THOMAS'
Room 210 Forsyth Building 90 Forsyth St., N. W.
Separate Departments for Men and Women
HOURS: 11 A. M. to 8:30 P. M.; SATURDAYS, 10 A. M. to 7 P. M.
Telephone CYpress 6073

Phone Strike Chief Shot at In Hospital

MARION, Ohio—(AP)—Thomas S. Mitchell, 30, of Cleveland, director of the violence-torn Ohio Associated Telephone Company strike, was shot at yesterday through a window at City Hospital.

He was a patient in a first-floor room.

The shot came from a shotgun and was fired through the window screen. The bulk of the shot struck the wall above Mitchell's head

A few pellets lodged in Mitchell's pillow, but he was not injured. The head of his bed was about three feet from the window.

Mitchell, Organizing Director for the Ohio Federation of Telephone Workers, said he was asleep when the shot was fired at 12:50 a. m.

2d Offender Rate 60 Pct. —Tom Clark

CHICAGO — (AP) — Atty. Gen. Tom C. Clark said yesterday 60 percent of the men released from Federal prisons became second offenders.

In a discussion of prisons and parole on the University of Chicago Round Table broadcast (NBC), Clark said the Federal Prison System was "one hundred percent successful in protecting the public from criminals.

"If inmate rehabilitation is the measure of success, however, the system is not so successful. Second offenders are very frequent."

Clark said "One difficulty with the rehabilitation program is that we cannot secure funds for a really adequate study of alternative plans and thoughts on the rehabilitation of criminals. . . . The United States Parole Board is also handicapped by lack of funds.

"I think it is truly amazing that with their limited budget — their entire appropriation is less than $50,000 per year—only seven percent of criminals on parole (i.e., not fully released) from Federal Prisons commit crimes."

Wheat Pact Verdict Today

WASHINGTON — (AP) — With a forecast of the second largest wheat crop in the nation's history before it, the Senate today will be asked to approve a guaranteed export market for 168,000,000 bushels annually for four years.

The market is contingent on ratification of an international wheat agreement worked out by 42 exporting and importing nations here last March. A two-thirds vote of the Senate is required to permit United States participation.

The Senate will lay aside debate on the Taft-Hartley labor repeal bill to take up the pact which is to become effective July 1, provided a sufficient number of ratifications are obtained.

The pact would cover a four-year period, beginning next July 1, during which five exporting nations would ship 456,000,000 bushels of wheat annually to the 37 importing nations.

The maximum price of $1.80 a bushel would remain the same throughout the four-year period. But the minimum price would be reduced yearly at the rate of 10 cents a bushel, or from $1.50 in 1949-50, to $1.20 in 1952-53.

The United States, as one of the five exporters, would agree to sell 168,000,000 bushels annually. The Agriculture Department estimated that the cost to United States taxpayers of subsidizing the program for the first year would be $84,000,000 for $1.80 a bushel wheat.

Babich's Prosecutors Prepare for Close

MILWAUKEE — (AP)—The State hopes to complete its first-degree murder case against Milton Babich by Wednesday, Dist. Atty. William J. McCauley said last night.

McCauley made his estimate after the way was cleared for the introduction of statements made by the 19-year-old defendant about the Feb. 10 slaying of Patricia Birmingham, 16.

ONE CONTRACT MEANS BETTER SERVICE

You'll get better service, and save money, if *all* the water coolers in your establishment are covered by a single Sunroc service contract. Sunroc mechanics are experts and thoroughly factory-trained. You can depend on them to keep all your water coolers in good working order, no matter how diversified the makes.

Remember, Sunroc is your best buy when replacement need arises. See the sensation of the water cooler industry, the Sunroc Super Cooler. It gives you generous refrigerated storage space, 3 trays of ice cubes, ample chilled drinking water. Have one of our factory service engineers make a survey of your requirements.

SUNROC WATER COOLERS
1311 WILLIAM-OLIVER BLDG.
ATLANTA, GA.
CY. 8100—AL. 0112
Territories available for a limited number of salesmen

Textbook Check Labeled 'Witch Hunt' by Educators

WASHINGTON—(AP)—A spot check by the House Un-American Activities Committee for Red propaganda in school books drew strong protests from educators yesterday.

Edmund Ezra Day, president of Cornell University, declared "A witch hunt is developing in this country."

Dr. George F. Zook, President of the American Council on Education, wrote the Committee that the survey raises "very grave issues." He said the Council is hiring a lawyer to advise it. The National Education Association has questioned the Committee's staff.

The Committee istelf said a college president has written it that "if you requested even one book, it would be considered an infringement upon academic freedom."

The Committee itself said a colrandom some 70 schools and cities and asked them to send in lists of textbooks in general use in schools from the grades up to colleges.

SLEEP FINE
Now! No Narcotics, No Barbiturates
Is simple nervousness making you lose sleep, feel jittery, wornout, irritable, unsure of yourself? When you lack strength-giving rest, try soothing nerve-calming SEDATABS. Use only as directed. Thousands use At
Jacobs Drug Stores

Goebbels' Kin Released, Dies

DARMSTADT, Germany—(AP)—Konrad Goebbels, 57-year-old brother of Nazi Germany's Propaganda Minister, was found dead in a forest near Huettental yesterday.

Police said he apparently died a few hours after being released from Darmstadt labor camp on completion last Friday of a three-year sentence.

He had been imprisoned as a Nazi under the denazification laws.

ALAN W. SOMMERFIELD
OFFICE SUPPLIES
596 Peachtree at North Avenue
AT. 6414 VE. 2586

RE-UPHOLSTERING

SAMPLES SHOWN DAY OR NIGHT IN YOUR HOME
NO DOWN PAYMENT WITH ORDER
TERMS TO SUIT YOU
COCHRAN-LEE FURNITURE CO.
85 Alabama St., S. W.
CYpress 8081 Nights: CRescent 3090
Established 1895

SEASHORE EXCURSION
TO PANAMA CITY, FLA.
FRIDAY—JUNE 17

ROUND TRIP $5.00 Using Coach $7.00 Using Pullman

2-Day Limit using Coach; 5-Day Limit using Pullman
Pullman Rates in addition to Railroad Fare

Lv. Atlanta 8:00 PM Lv. Panama City *5:20 PM
Ar. Panama City 5:00 AM Ar. Atlanta 7:00 AM

*Will leave Panama City 6:30 PM Sunday only.

VISIT ONE OF FLORIDA'S FINEST BEACHES
All Day Deep Sea Fishing Trip on the Gulf—$5.00
Boats leave 7:00 AM Daily, returning about 6:00 PM
AMPLE HOTEL ACCOMMODATIONS AVAILABLE
For Tickets and Reservations Apply
CITY TICKET OFFICE
95 Forsyth Street, N. W. Phone WA. 8181 or AL. 2027
CENTRAL OF GEORGIA RAILWAY

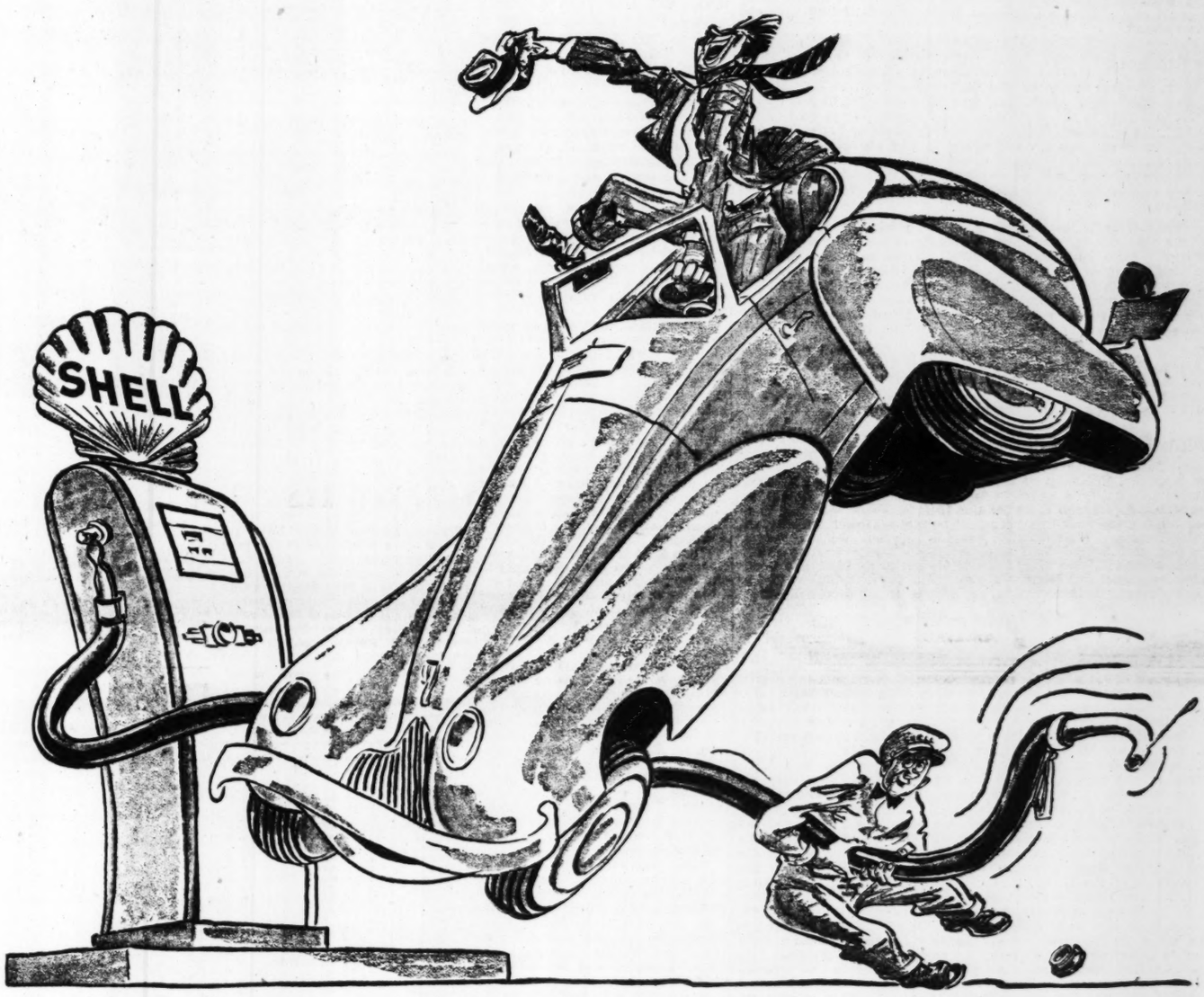

"Activated" Shell Premium is the most powerful gasoline your car can use!

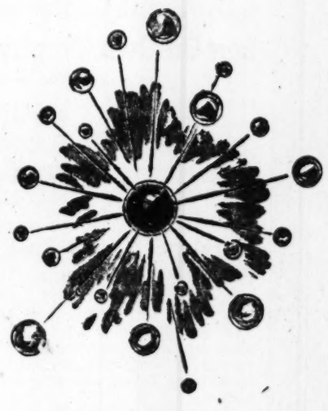

Activation makes the difference

Shell splits molecules: Shell scientists take the finest available crude—activate the molecules by splitting them and rearranging the atoms according to Shell's formula for a perfectly balanced gasoline. The result—Shell Premium, the most powerful gasoline your car can use!

YES, many of today's engines have been stepped-up... they call for more powerful gasoline! Now Shell gives you the most powerful gasoline your car can use—Shell Premium—it's "activated." No other fuel can top its power in your car!

This is made possible by Shell's own, specially produced power components and by Shell's own blending methods!

Actually, Shell splits molecules to get more power for today's more powerful engines. So you get a gasoline that's "activated" 3 ways!

1. **Activated for knockless power!** Pulling hard in low gear or traveling at full throttle, Shell Premium delivers full, quiet power!
2. **Activated for fast "getaway."** Shell Premium delivers the extra power you can feel—no "balking," no "stuttering"—you go!
3. **Activated for full mileage.** Shell engineers "balance" Shell Premium so that every drop of fuel goes to work for you!

SPORTS

JOHN BRADBERRY

Barnes Is Choice In Southern Tourney

By BERT PRATHER

(Editor's Note: While Sports Editor John Bradberry is on vacation, his daily column will be written by members of The Constitution Sports Staff.)

The forty-third annual Southern Amateur Golf championship, which opens for a five-day run over the beautiful but exacting Biltmore Forest course at Asheville, N. C., Tuesday morning, figures to be a wide open affair. Atlanta's Gene Dahlbender, Jr., who captured the '48 crown in a cakewalk at Capital City, has since turned professional and naturally will not be around to contest the decision in this year's roundup. That more or less leaves the field open.

Of course, there are Mr. T. Barnes, of Atlanta, winner of the 1947 title at Louisville's Audubon Country Club, and Long George Hamer, of the Country Club of Columbus, who captured the 1946 crown in the tournament at Birmingham Country Club, to be considered in the premeet predictions. But, when one looks over the large field which will face the starter Tuesday morning, it is pretty hard to decide upon a solid favorite.

As always, there will be a lot of last-minute entries who will figure to get into the championship division of 32, so picking a favorite before a shot has been fired will be a hazardous business this year, at least.

As for this department, we will string along with Tommy Barnes, but there will be at least 10 or more players in the field who could easily upset the talented Druid Hills Golf Club star on a given round.

Key Brothers Among the youngsters who will bear watching are the Key brothers, of Columbus—Jack, Jr., and Billy, who has just completed his freshman year at Washington and Lee University. Jack, Jr., was runner-up to Rome's Dick Hackett last year in the State meet and since has done quite well as No. 1 man on Auburn's golf team. He's a par or better shooter on any course and rates consideration in any tournament in this section. Brother Billy is tagged as the coming golfer in Dixie. It will be remembered that he captured the medal in last year's Southern only to lose in the first round of match play. This may be his year.

Then there is the dangerous Al Besselink, twice winner of the Southern Intercollegiate crown, from the University of Miami. Al, a confident individual who sometimes is mistakenly called cocky, is a seasoned campaigner and one to be reckoned with in this meet. Al was ousted early last year, but doesn't intend to fall victim to such an accident again. He stopped over here over the weekend and sharpened up his shots at Capital City.

Gardner Dickinson, who won the Southern four-ball title with his sidekick, Press Thornton, last year at Savannah, is another threat if he shows up. This list goes on and on. One could go slightly batty trying to figure out a winner at this stage, but to simplify matters for us, we repeat, give us Barnes.

Publinx Qualifying Following the Southern Amateur, golf interest will switch back here for the National Public Links qualifying next Monday at North Fulton. Rowe Brinkley, President of the Atlanta Publinx Association, says he hopes to qualify a strong team to make the long junket to Los Angeles' El Rancho Club for the 1949 National. Leading contender for the top spot this year will be Capt. Walter Browne, of Fort McPherson. Walter, who was low amateur in the recent City Open and helped Will Crossley and Charlie Barnes bring back the National team title from Minneapolis in 1947, has been working overtime for Monday's qualifying trials, which will be over the 36-hole distance. Charlie Barnes is another contender for a team position.

Chip Shots WAC Capt. **Pat Grant,** of Fort McPherson, will likely attract plenty of backers in this year's Georgia Women's State starting at the General Oglethorpe course June 27. . . . A native of Cushing, Okla., Pat took a 15-day leave last week and utilized part of the time to capture her sixth Sooner State title. . . . **Mrs. W. D. Tumlin,** President of the Women's State Golf Association, hasn't given up on her entry, though. . . . Mattie thinks little **Jane Sharkey** will be plenty tough to handle. . . . Incidentally, Mrs. Tumlin advises that an orchid or two should be tossed to **Mrs. Donald Stewart,** the Association's Vice President, and **J. B. Temple,** of the General Oglethorpe, for a fine job in setting up this year's State. . . . Ex-State President **Mrs. Albert Donnaud** has done her share of the work, as always. . . . Some folks thought that **Cary Middlecoff** was making a mistake when he gave up a promising dentistry practice to cast his lot with the touring professionals a couple of years ago. . . . But Cary proved them wrong, for the time being, at least, when he topped the country's best in the 1949 version of the U. S. Open at Chicago's Medinah Club Saturday. . . . The Open purse itself is nothing to get excited about, but the title is worth plenty of dough—probably $25,000 to $30,000, depending on how good a businessman the Doctor is. . . . A lot of folks were disappointed when **Slammin' Sammy Snead's** rally failed to collar Cary by a stroke Saturday. . . . The Virginia hillbilly has that certain something which appeals to the masses. . . . Oh, well, what do they expect? . . . Sambo won the Masters' and PGA and tied for second in the Open. . . . That is no weak batting average in any league.

Crackers Win, 11 to 6, Take League Lead

Art Fowler Stops Chicks; Second Game Is Postponed

By JESSE OUTLAR
Constitution Sports Writer

RUSSWOOD PARK, MEMPHIS, Tenn.—Shelling an assortment of six Memphis hurlers for 15 safeties, the Atlanta Crackers trounced the Memphis Chicks, 11-6, before 8,404 fans here yesterday afternoon to take over undisputed possession of first place in the hot Southern League race.

A heavy downpour of rain delayed the game for one hour and 45 minutes in the fourth inning and forced postponement of the second game of a double-header due to darkness.

Some nifty relief pitching by Art Fowler, who relieved Norman Brown in the fourth inning, and a big six-run explosion in the eighth inning turned the trick for the Crackers.

Fowler yielded only three hits in five and one-third innings and retired nine straight batters after coming to Brown's rescue. It was the third triumph against no defeats for the Cracker fireman.

The Chicks rattled Brown for three runs in the first inning to launch the scoring marathon. Grover Bowers lashed a double to center and, after John Antonelli walked, Roy Bueschen beat out a roller to Chet Hajduk, loading the bases Then Rocky Krsnich unloaded the sacks with a rousing double almost to the stands in left.

The Crackers picked up their first run off Starter Chuck Eisenmann on Lloyd Gearhart's towering 450-foot homer, high above the left field signs. It was the sixth homer of the season for Gearhart.

With one away in the third Ralph Brown singled to left, stole second and rode home on Dave Williams' two-baser to short right. Williams romped home when Eisenmann let Bob Moyer's throw get away from him on Flair's roller to first.

Righthander Bill Evans, who replaced Eisenmann in the third, hit Mgr. Cliff Dapper to open the fourth as the Crackers scored twice to take a temporary lead. Dapper was safe at second on Norman Brown's sacrifice when Catcher Russ Rolandson threw the ball into center field, attempting a force out. Chet Hajduk singled after Ralph Brown forced Dapper at third and then Norman Brown scored on Dave Williams' long fly to center. Al Flair singled Ralph Brown in and then came the heavy downpour.

When play was finally resumed, Gearhart forced Flair at second to end the inning, and the crowd got a big laugh when large Al skidded along in the mud on a lengthy slide.

The showers seemed to have revived the Chicks, for they came on and promptly kayoed Brown during a three-run uprising in their half of the fourth. Rolandson singled and Evans sacrificed him to second and then Kelley lashed his third straight hit off Brown, a single. Rolandson scored after Paul Armstrong skied to left, but Brown walked Bowers and Antonelli drilled a two-run double to center. This brought on Fowler and the Chicks didn't get another hit until Pinch-hitter Lane singled in the eighth.

Ten Crackers came to bat as the Chicks paraded three hurlers during the hectic eighth. Ralph Brown, who eventually made the last out, started it with a walk. Evans then passed Hajduk as his final act of the afternoon and Jim Goodwin was waved from the bullpen.

Dave Williams beat out an infield hit to load the bases, and Gearhart singled Brown and Hajduk home.

Skipper Al Todd frantically called on John Perkovich as the next Memphis moundsman, and John Jensen, who got two hits in his first game as a Cracker, singled Williams across. Rusty Morgan speeded up the tempo, clearing the bases with a 424-foot triple to right center and then scored on Fowler's single to end the run-making, as Marvin Rotblatt replaced Perkovich and induced Brown to roll into a double play.

Dapper has named Bill Kennedy to face the Chicks in the second game of the series tonight, and Hugh Mulcahy will hurl for the Memphis Chicks.

No announcement was made as to when the second game of the scheduled double-header will be made up.

SHORT NOTES— When **Chet Hajduk** filled in for **Gene Verble** at shortstop yesterday, it marked the fourth position that the versatile first baseman has played this season—third base, first base, right field and short. . . . **John Jensen,** the new outfielder from San Diego, cracked a sharp single to left in his first appearance to the plate as a Cracker, but was later doubled off second when **Manager Cliff Dapper** lined out to **Bowers** in center. . . . **Ralph Brown,** the league's leading base stealer, stole second in the third to hike his total to 15. . . . **Norman Brown** was rapped for six hits in the first two innings, three of which were doubles. . . . **Grover Bowers,** making his first start since being returned to the Chicks' by the Chicago White Sox, received a big ovation from the fans when he came to bat in the first inning and complied with a double. He was a big favorite while roaming the outfield here last season. . . . Right-hander **Bill Evans,** also acquired from the Chisox, made his debut by inducing **Rusty Morgan** to pop out on his first pitch leaving three runners stranded.

CRACKER BOX SCORE

AT'LNTA	ab.	h.	po.	a.	MEMPHIS	ab.	h.	po.	a.
R.Brown,cf	4	1	0	0	Kelley,2b	5	3	4	3
Hajduk,ss	5	3	0	2	A'mstrng,lf	5	1	2	0
W'liams,2b	6	2	5	4	Bowers,cf	4	1	5	2
Flair,1b	6	2	12	1	Ant'nelli,3b	4	2	2	1
Gearhart,lf	5	2	2	0	Bueschen,rf	4	2	0	0
Jensen,rf	4	2	1	0	Krsnich,ss	5	1	1	1
Morgan,3b	5	2	0	5	Moyer,1b	3	0	7	1
Dapper,c	2	0	6	0	R'landsn,c	4	1	5	0
N.Brown,p	1	0	0	2	Eis'nman,p	1	0	0	0
Fowler,p	3	1	1	1	Evans,p	1	0	1	2
					Goodwin,p	0	0	0	0
					Perk'vich,p	0	0	0	0
					Rotblatt,p	0	0	0	0
					aLane	1	1	0	0
					Cain,p	0	0	0	0
Totals	41	15	27	15	Totals	37	12	27	10

aSingled for Rotblatt in eighth.

ATLANTA	012	200	060—11
Memphis	300	300	000— 6

R—R. Brown 3, Hajduk, Williams 2, Gearhart 2, Jensen, Morgan, N. Brown, Kelley, Bowers 2, Antonelli, Buechen, Rolandson. E—Eisenmann, Krsnich, Rolandson. RBI—Williams 2, Flair, Gearhart 3, Jensen, Morgan 2, Fowler, Armstrong, Antonelli 2, Kranich 3. 2B—Kelley, Bowers, Krsnich, Williams, Antonelli. 3B—Morgan. HR—Gearhart. SB—R. Brown. SH—N. Brown. DP—Kelley to Krsnich to Moyer; Morgan to Williams to Flair; Kelley to Moyer. Left—Atlanta 12; Memphis 9. BB—Off N. Brown 3, Eisenmann 1 Evans 5, Perkovich 1, Fowler 1. SO—By N. Brown 2, Eisenmann 2, Evans 1, Goodwin 1, Cain 1, Fowler 3. H—Off Brown 9 in 3 2-3 innings; Eisenmann 6 in 2 2-3; Evans 3 in 4 1-3; Goodwin 2 in 1-3; Perkovich 3 in 0; Rotblatt 0 in 2-3. HP—By Evans (Dapper). Winner—Fowler (3-0). Loser—Evans (0-1). Umps — Maleskey, Delmore, McCutcheon. T—2:37. Att.—8,404 paid.

CRACKER BATTING

(Including Game of Sunday, June 12)

	ab.	r.	h.	tb.	2b.	3b.	hr.	rbi.	pct.
Jensen	4	1	2	2	0	0	0	1	.500
Fowler	9	0	4	4	0	0	0	2	.444
Dapper	163	32	54	69	10	1	1	22	.331
Woddail	83	12	27	28	1	0	0	13	.325
Hoover	34	2	11	15	4	0	0	13	.324
Flair	196	42	60	92	8	0	8	42	.306
Gearhart	190	43	57	95	8	6	6	35	.300
Williams	202	45	59	78	7	5	1	31	.292
N. Brown	45	8	13	18	3	1	0	8	.289
Taylor	21	1	6	6	0	0	0	3	.286
Kennedy	14	3	4	4	0	0	0	3	.286
R.Brown	213	38	60	76	7	3	1	25	.282
Hajduk	133	20	37	44	3	2	0	17	.278
Verble	179	27	47	57	2	4	0	32	.263
Bagby	23	3	6	7	1	0	0	5	.261
Morgan	129	19	31	42	6	1	1	9	.240
Lindquist	22	1	2	2	0	0	0	2	.091
Wilson	4	0	0	0	0	0	0	1	.000

PITCHING RECORDS

	g.	w.	l.	pct.	ip.
Fowler	13	3	0	1.000	28
Lindquist	9	5	2	.714	68
Hoover	12	7	3	.700	92
N. Brown	15	6	3	.667	98
Bagby	11	4	4	.500	52
Kennedy	9	3	3	.500	45
Taylor	9	2	5	.286	58

SOUTHERN LEADERS

(Including games of Sunday June 12)

LEADING HITTERS

	G	AB	R	H	Pct.
Sawatski, Nash.	43	139	29	54	.388
Borkowski, Nash.	46	150	37	55	.367
Koney, Birm.	53	225	52	82	.364
Hatfield, Birm.	54	207	49	69	.333
Dapper, Atlanta	47	163	32	54	.331

Most runs batted in—Sawatski, Nashville, 62; most home runs—Sawatski, Nashville, 17; most stolen bases—R. Brown, Atlanta, 15.

LEADING PITCHERS

	G	W	L	Pct.	IP
Marino, Nash.	11	8	0	1.000	75
Mallory, Nash.	10	5	1	.833	64
Brake, Birm.	9	5	1	.833	56
Holloman, Nash.	15	7	2	.778	79
Davis, Birm.	11	7	2	.778	75

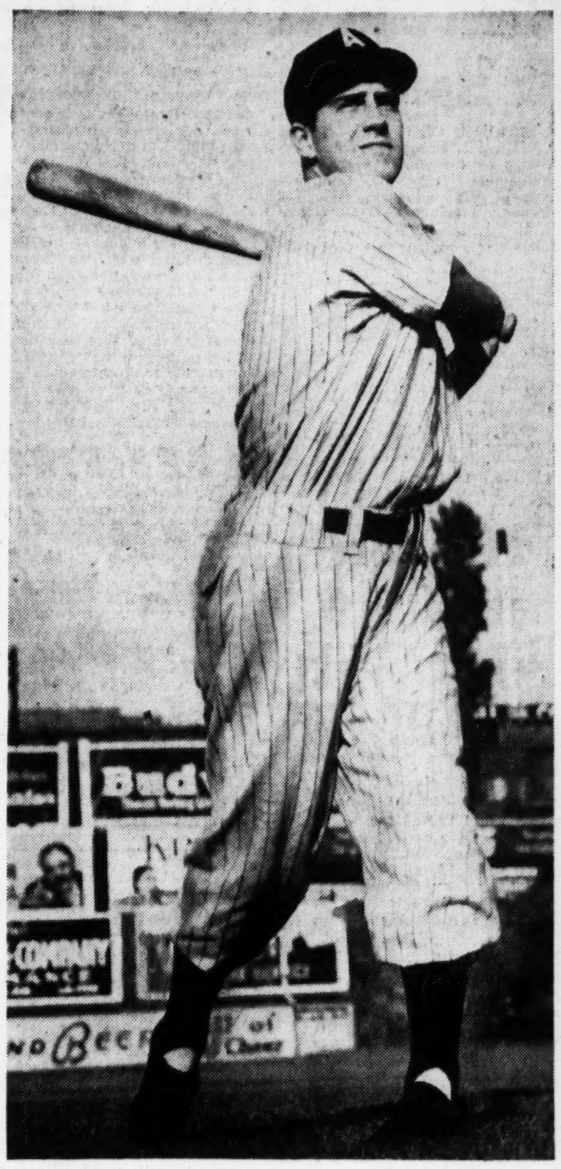

Constitution Staff Photo

HIS BLOW PAYS OFF—Lloyd Gearhart, Atlanta's consistent-hitting left fielder, yesterday delivered the payoff blow—a single in the eighth inning with the bases loaded—to bring home the tying and winning runs as the Crackers beat the Chcks, 11-6. Gearhart also homered in five times at bat, boosting his average to an even .300.

Kirby and Kirk Victors In Charity Golf Match

By BERT PRATHER

Atlanta's Dorothy Kirby and Titleholders champion Peggy Kirk, of Findlay, Ohio, gave amateur golfers something to brag about—for the day, at least—when they turned back Professionals Betty Jameson, San Antonio, Texas, and Minneapolis' redheaded Patty Berg, 2-1, in their 18-hole charity exhibition match yesterday afternoon over North Fulton's tough par-71 course.

The professionals, who rated as slight favorites, never held an advantage during the 18 holes.

After halving the first six holes, the amateur side moved to the front on the 430-yard par four seventh when Kirby chipped up for a gimme four. The other three gals needed fives to get down.

Feeling rather confident after breaking the ice, Peggy and Dot pushed their advantage to two-up at eight when Dot again proved deadly accurate with her chip. It was so close in three that the formality of a putt was waived. Betty and Patty meanwhile were missing fire on their putts. Betty, the only one to reach eight in two, failed to figure the break correctly and her 14-foot putt curled off to the right, leaving her about a four-footer. She then missed it to join her partner with fives.

Everyone but Patty encountered trouble at 10, so the redhead used a par five to cut the amateurs' lead to one.

Dot and Peg practically slammed the door on their opponents on 12 and 13. The pros posted bogey fives at 12 to lose to a pair of pars. Miss Kirk, who set a new record in this year's Titleholders, came up with a four on the 393-yard thirteenth and this made it three up for her side. Pat, Betty and Dot all carded fives.

Patty and Betty shaved the margin to two on the short fourteenth with threes. Peggy was wild to the right with her tee shot, while Dot was short with her tee and needed two putts to get down after getting on the carpet. The remaining holes were halved.

It was a highly interesting match, and thoroughly enjoyed by an enthusiastic crowd which came out to see four of the world's top golfers and to help a worthy cause. The entire gate for the exhibition was turned over to Aidmore Hospital for Crippled Children. The match was sponsored by the Buckhead Elks with Ed Fain serving as General Chairman.

All the gals played well over tnis man-sized layout. The amateurs had medal scores of 78, while the pros carded 79s.

Travelers Get Syracuse Hurler

SYRACUSE, N. Y.—(AP)—The Syracuse Chiefs of the International League yesterday announced the sale of Pitcher Frank Seward to Little Rock of the Southern Association and the purchase of Pitcher Roman Brunswick from Memphis of the Southern Association.

Tucker Beats Norcross

NORCROSS — Jim Flanagan pitched seven-hit ball and fanned 16 batters as the Tucker American Legion nine defeated Norcross, 10-3, here yesterday afternoon. Tucker collected 12 hits off Cox, the losing pitcher.

Your NECK TIES CLEANED AND PRESSED
3 FOR 10¢ WITH ANY CLEANING OR LAUNDRY
LIMIT 6 TO A CUSTOMER
NO OVER WORN TIES ACCEPTED
PARKER'S Quality LAUNDRY
15 CONVENIENT LOCATIONS
CALL LA. 2021 FOR NEAREST LOCATION

WANTED . . .
One hour of your time to prove you can become a popular partner quickly . . . easily at Arthur Murray's, 101 Carnegie Way.

Snead Wins With 62-63

DECATUR, Ill. — (AP) — Sammy Snead, who didn't have quite enough steam to win the National Open Golf Tournament, was hot yesterday.

Slammin' Sammy negotiated the Southside Country Club in 62-63—125, 17 strokes under par, to cop first prize and $500 in the Decatur Invitational Golf meet.

Other finishers, one of whom shared in the winner-take-all prize money, were: Lloyd Mangrum, Chicago, 67-66—133; Dick Metz, Arkansas City, Ark., 65-69—134; Clayton Heafner, Charlotte, N. C., 66-70—136; Skip Alexander, Lexington, N. C., 70-70—140; Dutch Harrison, Little Rock, Ark., 71-70—141.

Ansley Bogey

W. V. Moore won the Ansley Park Golf Club blind bogey yesterday with net 75.

New Record Set In Hudson Race

NEW YORK—(AP)—Dodging logs and other objects in the debris-strewn Hudson River, Vic Scott, a 32-year-old aircraft inspector from Levittown, N. Y., gunned his Flying Scott VIII to a record-smashing victory in the 140-mile Albany to New York stock outboard motorboat race yesterday.

A competitor in the outboard classic since 1937 and winner of the 1947 event, Scott was timed in three hours, 28:14 for a record average time of 37.6 miles per hour. Theold mark of 36.1 mph for stock outboards was set last year by John Whitehouse, of Springfield, Mass.

L. E. Grant Captures Leg On Own Trophy

L. E. Grant won a leg on his own trophy in a trapshoot at the Capitol Gun Club this past weekend. He shot 21x25 to top the field.

Other scores: Mrs. Clyde King, Jr., 19; Clyde King, Jr., 19; Bob Autrey, Sr., 19; Frances King, 19; Bob Autrey, Jr., 17; J. L. Franklin, 16; Mrs. Bob Autrey, 16; Dr. Smith, 15; G. T. Sparks, 15.

Maryland Names Reed Assistant Grid Coach

COLLEGE PARK, Md.—(AP)—Max Reed, former Bucknell gridiron star, has been appointed an assistant football coach at the University of Maryland, Athletic Director Jim Tatum announced yesterday.

He coached at Bucknell, Cornell and North Carolina. For the past four years, he was assistant to Carl Snavely at North Carolina.

Again—IT'S WILSON!
In winning the U. S. OPEN GOLF CHAMPIONSHIP
CARY MIDDLECOFF*
used Wilson golf clubs and golf balls
All of the following 1949 tournaments were won with Wilson Strata-Bloc woods, Wilson Precision-Built irons and revolutionary Wilson *Isotropic*-constructed high compression balls:
$15,000 Los Angeles Open
$10,000 Tucson Open
$ 3,000 Tampa Women's Open
$10,000 Rio Grande Valley Open
$10,000 St. Petersburg Open
$10,000 Miami Four-Ball Women's Titleholders
$10,000 Jacksonville Open
$10,000 Greater Greensboro Open
$11,000 Masters'
$10,000 Greenbrier Invitational
Texas Women's P. G. A.
$30,000 P.G.A. National Championship
*Member of the famous Wilson staff for the advancement of golf and the development of golf equipment.
IT'S Wilson TODAY IN SPORTS EQUIPMENT

GLENMORE SILVER LABEL KENTUCKY STRAIGHT BOURBON
Now 90 PROOF and no extra COST
GLENMORE DISTILLERIES COMPANY, LOUISVILLE, KENTUCKY

THE FAVER AWNING CO.
1409 WILLINGHAM DR.
EAST POINT CA. 8431
PHONE OR WRITE FOR SAMPLES AND PRICES
BOYLE'S FABRICS
(VIVATEX TREATED)
VENETIAN BLINDS
WINDOW SHADES
DESIGNING, MANUFACTURING AND INSTALLATIONS
L. D. FAVER B. M. CLAY

I work on the BOTTOM OF THE SEA
. . . but when I'm ashore—I am "Carriage Trade"
Question: What is "Carriage Trade"?
Answer: Americans who demand something better and finer.
You don't have to be mentioned in the society columns to be "Carriage Trade" as far as whiskey is concerned. Today, everybody can enjoy the very best—Gallagher & Burton's!
GALLAGHER & BURTON'S Fine Blended Whiskies FOR THE "CARRIAGE TRADE"

KID BEATS VETERAN

Dodgers Crush Reds by 20-7

By CARL LUNDQUIST
United Press Sports Writer

NEW YORK—(UP)—A greenhorn kid of 19 and an old master of 39 matched wits in a dramatic pitching duel in Boston yesterday and at the finish Lefty Johnny Antonelli of the Braves was the 2-0 winner over Dutch Leonard of the Cubs, a man who is old enough to be his father.

Antonelli, the $75,000 bonus player who went right from a Rochester, N. Y., high school classroom into the big leagues, had the edge all the way, holding the Cubs to four hits and striking out five to win his second game. The victory gave the Braves an even break for the afternoon, Chicago having taken the opener, 6-2, behind the one-hit nine-inning relief pitching of another rookie, Warren Schoendienst contributed homers. Andy Seminick, who hit three home runs for the afternoon, got two in the second game to give Philadelphia an 8-3 decision as Robin Roberts won his seventh game. Seminick's first homer came in the third with two men on base, highlighting a five-run rally that gave Roberts all the margin he needed.

Box Scores on Page 6

Hacker. Hacker took over in the first inning after Johnny Schmitz failed to retire any of the first four batters. The Braves got both of their tallies in that frame and Hacker pitched brilliantly the rest of the way, giving up only a single to Elbie Fletcher in the fifth.

The Dodgers pulled two full games in front in the National League race by massacring the Reds, 20-7, in Brooklyn for their seventh straight victory, piling on 10 runs in the fifth inning. Gil Hodges drove in eight runs, four with a grand slam homer, while Billy Cox drove in six. Each hit two homers. Grady Hatton hit a Cincinnati grand slam homer in the fifth, knocking out Dodger starter Rex Barney. The Reds used seven pitchers, five of them in the weird fifth to tie a major league record.

Ralph Kiner hit his 14th home run of the season to give the Pirates a 6-5 decision over the fast-collapsing Giants in New York. Truett (Rip) Sewell, the 41-year-old righthander, pitched two-hit relief ball for four innings to gain his third straight triumph. It was New York's sixth defeat in its last seven games.

The Phils and Cardinals split a program at Philadelphia, St. Louis winning the opener, 7-3, on the five-hit pitching of Harry (The Cat) Brecheen as Del Rice and Al

Grant Seeded 4th in Southern Tennis Tourney

NASHVILLE, Tenn.—(AP)—Arnold Saul, hard-hitting Californian, was first seeded yesterday for the Southern Tennis Tournament which opens at Belle Meade Country Club today.

A well-balanced field of 69 players signed up for the sixty-fourth annual meet.

Defending Champion Jack Tuero, of New Orleans, passed up the Southern so he could rest from the Blue-Gray Tournament at Montgomery to play in the Intercollegiate at Austin, Texas, next week.

Tony Trabert, of Cincinnati, was seeded second; Bo Roddy, Charlotte, N. C., third; the veteran Bitsy Grant, of Atlanta, was rated fourth, and Robert Perez, hometown competitor of Saul, got the fifth seeded spot.

Others who were rated were Calhoun Dickson, Tampa, Fla., sixth; Wade Herren, Birmingham, seventh; Jack Teagle, Atlanta, eighth, and Jack Sunderland, Kalamazoo, Mich., ninth.

Bankhead vs. Sou. Bell

Bankhead Cleaners and Southern Bell, members of the Dixie Amateur League, meet tonight at 8:15 at South Fulton Park.

Baseball Summary

NATIONAL LEAGUE

CLUBS—	W.	L.	Pct.	GB.
Brooklyn	32	20	.615	—
St. Louis	29	21	.580	2
Boston	30	22	.577	2
Philadelphia	28	25	.528	4½
New York	27	25	.519	5
Cincinnati	22	30	.423	10
Chicago	19	31	.380	12
Pittsburgh	19	32	.373	12½

SUNDAY'S RESULTS
Brooklyn 20, Cincinnati 7.
Pittsburgh 6, New York 5.
Chicago 6-0, Boston 2-2.
St. Louis 7-3, Philadelphia 3-8.

MONDAY'S GAMES
(No games scheduled).

GEORGIA-FLORIDA LEAGUE

CLUBS—	W.	L.	Pct.	CLUBS—	W.	L.	Pct.
Albany	39	22	.639	Th'm'svle	33	29	.532
Valdosta	33	26	.559	Cordele	28	33	.459
Americus	34	27	.557	Ta'lahasee	22	39	.361
Waycross	34	28	.548	Moultrie	21	40	.344

SUNDAY'S RESULTS
Albany 7, Valdosta 6 (12 inns.)
Tallahassee 9, Americus 6.
Thomasville 9, Moultrie 2.
Waycross 4-4, Cordele 3-5.

GEORGIA-ALABAMA LEAGUE

CLUBS	w.	l.	pct.	CLUBS	w.	l.	pct.
Tallassee	27	17	.614	Alex City	22	22	.500
Newnan	25	20	.556	Carrollton	22	23	.489
Opelika	24	20	.545	Griffin	19	28	.404
LaGrange	22	22	.500	Valley	19	28	.404

SUNDAY'S RESULTS
Opelika 8, Griffin 2.
Alex City 6, Valley 3.
Carrollton 4, Tallassee 4 (called end o 13, curfew).
(Only games scheduled).

TEXAS LEAGUE

CLUBS	w.	l.	pct.	CLUBS	w.	l.	pct.
Dallas	37	22	.627	Okla. City	27	30	.482
Shreveport	35	25	.583	Beaumont	26	33	.441
Ft. Worth	33	26	.559	Tulsa	23	32	.418
S. Anton	31	28	.525	Houston	22	38	.367

SUNDAY'S RESULTS
Tulsa at San Antonio (ppd., rain).
Beaumont 7-5, Dallas 3-8.
Shreveport 5, Fort Worth 4 (12 ins.)
Houston 6, Oklahoma City 4.

SOUTHERN ASSOCIATION

CLUBS	w.	l.	pct.	gb.
ATLANTA	30	20	.600	
Birmingham	32	22	.593	
Nashville	30	24	.556	2
Mobile	27	25	.519	4
Little Rock	28	27	.509	4½
New Orleans	28	29	.491	5½
Chattanooga	23	32	.418	9½
Memphis	16	35	.314	14½

SUNDAY'S RESULTS
ATLANTA 11, Memphis 6 (second game ppd., darkness).
Nashville 11-9, Mobile 9-6.
New Orleans 10-2, Chattanooga 8-3.
Birmingham at Little Rock (Ppd., rain).

MONDAY'S GAMES
ATLANTA at Memphis.
Birmingham at Little Rock.
New Orleans at Chattanooga.
Mobile at Nashville.

INTERNATIONAL LEAGUE

CLUBS—	W.	L.	Pct.	CLUBS—	W.	L.	Pct.
Buffalo	29	20	.592	Rochester	27	28	.491
J. City	30	21	.588	Syracuse	20	30	.400
Toronto	32	23	.582	Baltimore	20	31	.392
Montreal	27	22	.551	Newark	18	28	.391

SUNDAY'S RESULTS
Baltimore 8-4, Montreal 5-3.
Jersey City 7-2, Toronto 2-3.
Rochester 6-4, Newark 3-3.
Buffalo 11-7, Syracuse 3-2.

SOUTHEASTERN LEAGUE

CLUBS—	W.	L.	Pct.	CLUBS—	W.	L.	Pct.
Pensacola	36	19	.655	Anniston	25	28	.472
Meridian	35	20	.636	Mntgmery	25	30	.455
Selma	28	29	.491	Vicksburg	23	29	.442
Jockson	26	26	.472	Gadsden	19	34	.358

SUNDAY'S RESULTS
Pensacola 4, Selma 0.
Meridian 5, Montgomery 4 (called end of 7, rain).
Anniston at Jackson (Ppd., rain).
Gadsden at Vicksburg (ppd., rain).

AMERICAN LEAGUE

CLUBS	w.	l.	pct.	gb.
New York	32	18	.640	
Detroit	30	22	.577	3
Philadelphia	28	24	.538	5
Boston	25	24	.510	6½
Washington	26	25	.510	6½
Cleveland	24	24	.500	7
Chicago	22	29	.431	10½
St. Louis	16	36	.294	17½

SUNDAY'S RESULTS
Cleveland 6-3, New York 0-1 (second game called end of eighth, wet grounds).
Detroit 9-6, Washington 0-5.
Boston 15-7, Chicago 3-5.
St. Louis 6-10, Philadelphia 4-13.

MONDAY'S GAMES
(No games scheduled).

SOUTH ATLANTIC LEAGUE

CLUBS	W.	L.	Pct.	CLUBS	W.	L.	Pct.
Savannah	38	19	.635	Augusta	26	30	.464
Columbus	32	21	.604	Jacksonvle	25	32	.439
Greenville	31	25	.554	Charleston	23	32	.418
Macon	30	27	.526	Columbia	21	35	.375

SUNDAY'S RESULTS
Columbia 8, Savannah 5.
Augusta 4, Jacksonville 1.
Macon 4, Greenville 3.
Columbus 4, Charleston 3 (12 innings).

GORGIA STATE LEAGUE

CLUBS—	W.	L.	Pct.	CLUBS—	W.	L.	Pct.
Eastman	35	22	.614	Dublin	24	29	.453
Douglas	29	22	.569	Sparta	24	29	.453
Tifton	29	23	.558	Fitzgerald	23	30	.434
Baxley	27	28	.491	Vidl-Lyns	23	31	.426

SUNDAY'S RESULTS
Sparta 7, Eastman 1.
Tifton 8, Fitzgerald 3.
Baxley 3, Douglas 2.
Dublin 5, Vidalia-Lyons 1.

AMERICAN ASSOCIATION

CLUBS—	W.	L.	Pct.	CLUBS—	W.	L.	Pct.
Ind'polis	34	21	.618	Columbus	24	30	.444
St. Paul	33	21	.611	Louisville	23	33	.411
Milw'kee	31	22	.585	Kan. City	23	33	.411
Min'polis	28	26	.519	Toledo	21	31	.404

SUNDAY'S RESULTS
Toledo 2-2, Columbus 1-7.
Minneapolis 6-1, Milwaukee 2-5.
Louisville 1-8, Indianapolis 0-0.
Kansas City 6-5, St. Paul 1-1.

Bobby Cargal Tosses One-Hit Game; Ben Hill Tops Tell, 3-2 in 13 Innings

Bobby Cargal, eighteen-year-old pitcher for the Buckhead Red Sox, of the Peach League, stole the spotlight in yesterday's 24-game Atlanta Amateur Baseball Federation program by tossing a one-hitter against Cascade.

Although giving up a lone bingle to Leftfielder Carver in the ninth, Cargal and his club had to hustle to win the encounter, 6-4. Wildness on the part of Bobby and three bobbles afield by his mates helped Cascade to its scores.

The outstanding tussle of the day was staged between Ben Hill and Tell in the Southern League. This contest, which was played at Ben Hill's home park, went 12 innings before Ben Hill squeezed across a run on a triple by Pace and a long fly by Justice to win, 3-2 Leonard Saunders went the route for the winners and gave up only three hits. Paul Brock, ace of the Tell staff also traveled the distance for his team.

Another pitching battle took place out at Candler Park where Wread bested Pannell, as the Vets topped Avondale, 2 to 1.

Yesterday marked the close of the first half of play in most of the leagues. However, the Western loop has another week to go and several teams have make up games which could affect the final standings.

An important meeting of all Sunday league teams will be held at 7:30 o'clock tonight at Reeder & McGaughey, 52 Broad St., N. W. All league managers are requested to be on hand. Reclassifying of teams for second half play will be discussed at this meeting.

Tommy Reeder, President of the Federation, said that a new league will also be set up tonight. Any team not now affiliated with an organized league is invited to have a representative present or contact Pres. Reeder at Walnut 8757.

SUBURBAN LEAGUE

Tvondale 100 000 000—1 6 1
Candler Park Vets 110 000 00x—2 5 0
Pannell and Baldwin; Wread and McDade.
Hitters: Avondale—Kindal, 2 for 3. Candler—B. Mullins, 2 for 3; Mize, 2 for 2.
Klondike 120 400 000—7 9 2
Glenwood Aces 110 400 000—6 14 5
Kelley and George; Wilkerson and Smith.
Hitters: Klondike—Kelley, 2 for 4. Glenwood—H. Jones, 3 for 4; F. Jones and Webb, 3 for 5 each.
Eye-to-Eye 000 000 004— 4 4 2
Clarkston 341 200 10x—11 9 4
Chesnut and Lusk; Stanley and Spivey.
Hitters: Clarkston—Stanley, 2 for 4; Fowler, 2 for 4 (home run); Dickson, 2 for 5 (home run).

STATE LEAGUE

Red Oak 402 200 005—13 12 6
College Park 101 301 000— 6 8 5
Davis, Scott (6) and Johnson; Wright, Wiggins (7) and Woodard.
Hitters: Red Oak—Teal, 2 for 3 (double); Ballew, 2 for 6 (double); Cleveland, 2 for 5; Owens, 2 for 3; Brock, 2 for 4 (double). College Park—Wiggins, 2 for 4; Grenstead, 2 for 4.
Riverdale 000 105 020— 8 13 2
Welcome All 250 060 80x—21 27 2
Sneed, H. Scott, Jordan and Kenney; West, Thompson and Winslett.
Hitters: Riverdale—F. Scott, 3 for 5; Satterfield, 2 for 5; Williams, 2 for 3. Welcome All—Hardage, 4 for 6; Burk, 3 for 6; Jones, 4 for 5; West, 4 for 5.
Georgia Pottery 000 210 000—3 8 1
Fairburn Reds 021 000 11x—5 7 3

EASTERN LEAGUE

Lakewood B. C. 000 200 0—2 7 9
Fairview 200 040 x—6 11 4
Harper and Merck; Spear and Johnson.
Hitters: Lakewood — Spears, 2 for 3 (double and triple) Richardson, 3 for 3 (double).
Conley 000 02— 2 4 6
East Atlanta 712 00—10 7 2
(Called end fifth, rain).
Kirby, Bearden (2) and Gilbert; Leathers and Pafinis.
Hitters: East Atlanta—Walker, 2 for 3 (double); Conley—Williams, triple.
Morrow 033 100—7 6 3
Constitution 000 100—1 3 5
(Called end sixth, rain).
Lawler and Voyles, Leath, Bearden and Buchannan.

NATIONAL LEAGUE

Capitol Homes won on forfeit from Industrial Trades. Other games rained out.

AMERICAN LEAGUE

Rich's 040 002 010—7 6 1
Woodland Hills 000 016 01x—8 9 3
Thomas and Love; Marion and Ward.
Hitters: Rich's—Smith, 2 for 4; Woodland. Hills—Whitehead, 3 for 4; E. Davis, 2 for 3.
Jonesboro 300 100 000—4 5 3
Wesley Chapel 000 321 00x—6 9 1
Swint, Nelms (7) and Wynn; Cook, R. West (5) and Robertson.
Hitters: Jonesboro—Hortman, 2 for 5; Hollingsworth, 2 for 4. Wesley Chapel—Fowler, 2 for 4 (two doubles); Robertson, 2 for 4; G. West, triple.
Belmont Methodist 230 012 112—12 14 6
Lakewood Seniors 010 101 011— 5 8 9
H. Pickens and Richardson; B. Silver and Jones.
Hitters: Belmont—C. Bryant, 3 for 4; J. B. Bryant, 3 for 4; Pickens, 3 for 4. Lakewood—Heaten, 4 for 4.

COUNTY LEAGUE

Roswell VFW 200 000 000— 2 6 4
Post 51 310 220 20x—10 18 4
Hitters: Brooks, 3 for 4; Couch, 3 for 5; Strickland, 3 for 4; Lusk, 3 for 5.
Carey Park 002 000 001— 3 7 4
Oakland City 530 110 05x—15 19 2
Hunt, Morrison and Noland; Hayes and Knowles.
Hitters: Carey Park—Hunt, 3 for 4 (home run); Morrison, 2 for 2. Oakland City—Hayes, 3 for 4 (home run); Copen, 5 for 6; Jones, 6 for 7 (2 home runs).

NORTH ATLANTA LEAGUE

Duluth 071 043 102—18 19 2
UAW Local 10 200 006 120—11 16 4
Christopher, Echols (6) and Garmon; Hays, Singleton (7) and Casey.
Hitters: Robert Kennedy, 3 for 4 (double, triple); Ralph Kennedy, 3 for 4; Echols, 3 for 5; Smith, 4 for 5. UAW—Casey, 2 for 4; Singleton, 3 for 5.
Sandy Springs won on forfeit from Alpharetta.
Norcross 303 010 030—10 14 1
Tucker 000 100 000— 1 8 0
Doan and R. Cofer; House, Chewning (4) and Goza.
Hitters: Norcross—P. Cofer, 3 for 5 (triple); R. Cofer, 2 for 4 (triple). Tucker—Randolph, home run.

PEACH LEAGUE

Dunwoody Travelers 211 010 000—5 8 1
Colonial Stores 000 200 000—2 8 1
D. Webb and D. Martin; Hasty and Duncan.
Hitters: Dunwoody—H. Martin, 3 for 4 (triple); D. Martin, double; Webb, 2 for 4. Colonial Stores—Duncan, 2 for 4.
Cascade 000 001 102—4 1 3
Buckhead Red Sox 031 001 10x—6 10 3
Carver, Lautzenhiser and B. Smith; Cargal and Butterworth.
Hitters: Buckhead—Reagin, 3 for 4; Butterworth, 2 for 2; Holsenbeck, double.
Foremost Dairies and Pontiac unreported.

CHATTAHOOCHEE LEAGUE

Powder Springs 412 020 006—15 20 3
Lemon District 000 010 080— 9 9 4
H. Duke, H. McTyre (8) and Keith; Robertson, Couch (9) and McCollum.
Hitters: Powder Springs—M. McTyre, 2 for 5; Hardy, 4 for 6; Keith, 3 for 6; Harper, 2 for 6; H. Duke, 4 for 4 (triple). Lemon District—Couch, 2 for 5; Flowers, 3 for 4 (double); McDaniel, 2 for 4.
Bolton Post 156 012 010 002— 6 10 2
Mayson Post 216 001 222 23x—12 17 4
Baxter, Holcomb, Bowles and Moore; Willingham, Karwisch and Grier.
Hitters: Bolton—Oxford, 2 for 5; Moore, 2 for 5; Tidwell, 2 for 4. Mayson Humphries, 3 for 5; J. Willingham, 2 for 4; Harris, 2 for 4; C. Willingham, 2 for 4.
West Fulton Aces vs. Post One unreported.

AMATEUR STANDINGS

WESTERN LEAGUE

CLUBS—	W.	L.	Pct.	CLUBS—	W.	L.	Pct.
Atl. Outl.	5	0	1.000	Smyrna	2	3	.400
Lithonia	5	0	1.000	McLean Tr.	1	4	.200
K. Jewel.	4	1	.800	Flat Sh'ls	1	5	.167
Techwood	3	2	.600	Cedar Gr.	0	4	.000

CHATTAHOOCHEE LEAGUE

CLUBS—	W.	L.	Pct.	CLUBS—	W.	L.	Pct.
M. P. 216	7	1	.875	Powder S.	3	6	.375
B. P. 156	7	3	.700	Post One	3	6	.333
W. F. Aces	6	3	.667	Lemon D.	1	8	.111

AMERICAN LEAGUE

CLUBS—	W.	L.	Pct.	CLUBS—	W.	L.	Pct.
W'dl'd H.	9	0	1.000	Rich's	2	7	.222
Wesley C.	7	2	.778	Belm't M.	2	7	.222
Jonesboro	4	4	.500	Lakew. S.	2	8	.200

COUNTY LEAGUE

CLUBS—	W.	L.	Pct.	CLUBS—	W.	L.	Pct.
Kirkwood	8	1	.889	Roswell VFW	5	5	.500
Oakl'd City	7	3	700	Carey Park	2	7	.222
Post 51	6	4	.600	Journal	1	8	.111

NATIONAL LEAGUE

CLUBS—	W.	L.	Pct.	CLUBS—	W.	L.	Pct.
Cap. Homes	7	1	.875	Grt. Pk. Aces	3	5	.375
Panth'sville	4	2	.667	Forest Park	3	6	.333
Candler Pk.	5	4	.556	Indus. Trades	3	7	.300

SOUTHERN LEAGUE

CLUBS—	W.	L.	Pct.	CLUBS—	W.	L.	Pct.
Fairburn	9	0	1.000	Tell	4	5	.444
Palmetta	6	3	.667	Hapeville	2	8	.200
Ben Hill	6	3	.667	Atl. All Stars	1	8	.111

PEACH LEAGUE

CLUBS—	W.	L.	Pct.	CLUBS—	W.	L.	Pct.
Dunwoody	9	1	.900	Cascade	5	5	.500
Buckhead	7	3	.700	Foremost	3	6	.333
Colonial S.	5	5	.500	Pontiac	0	3	.000

EASTERN LEAGUE

CLUBS—	W.	L.	Pct.	CLUBS—	W.	L.	Pct.
E. Atlanta	6	2	.750	Morrow	6	4	.600
Lakewood	6	4	.600	Constitution	5	4	.556
Fairview	6	4	.600	Conley	0	10	.000

NORTH ATLANTA LEAGUE

CLUBS—	W.	L.	Pct.	CLUBS—	W.	L.	Pct.
Norcross	7	2	.778	Tucker	4	5	.444
Alpharetta	7	3	.700	Duluth	3	6	.333
Sandy Spr.	7	3	.700	Local 10	0	9	.000

SUBURBAN LEAGUE

CLUBS—	W.	L.	Pct.	CLUBS—	W.	L.	Pct.
Clarkston	8	1	.889	Klondike	4	6	.400
Candler P.	8	2	.800	Glen. Aces	3	6	.333
Avondale	5	5	.500	Eye-to-Eye	1	9	1.00

STATE LEAGUE

CLUBS—	W.	L.	Pct.	CLUBS—	W.	L.	Pct.
Red Oak	8	2	.800	Ga. Pottery	5	5	.500
Welc. All	7	3	.700	Riverdale	2	8	.200
Fairburn	6	4	.600	College Pk.	0	2	.000

WESTERN LEAGUE

Kay Jewelry 000 002 000— 2 5 4
Atlanta Outlaws 001 301 10x— 6 11 4
Thompson, Bend (5) and Kelley; H. Fowler and M. Fowler.
Hitters: Kay—Thompson, 2 for 4. Outlaws—R. Byers, 3 for 4 (triple); H. Fowler, 2 for 4 (triple).
McLean Trucking and Cedar Grove rained out in first inning.
Flat Shoals 001 001 6— 2 5 6
Lithonia 250 030 5—15 12 2
(Called end 7th, rain)
Baggett, Jones, Deadlows and White; Anglin and J. Kelley.
Hitters: Lithonia—Cody, 3 for 4; J. Kelley, Anglin, 2 for 4; M. Kelley, 2 for 3.
Smyrna vs. Techwood, unreported.

SOUTHERN LEAGUE

Hapeville Post 117 000 100 002—3 4 2
Palmetto 014 210 00x—8 9 2
Terrell and Hayes; Barrington and Coggins.
Hitters: Hapeville—Scarborough, 2 for 4. Palmetto—Phillips, 3 for 4.
Tell 200 000 000 000—2 3 3
Ben Hill 010 001 000 001—3 7 1
Brock and Cook; Saunders and McClure.
Hitters: Ben Hill—Rowel 3 for 7.
Fairburn vs. Atlanta All Stars unreported.

Indians Beat Yankees, 6-0 and 3-1, As Tigers Trim Senators, 9-0, 6-5

By THE ASSOCIATED PRESS

Manager Lou Boudreau's clutch hitting and superb pitching by Bob Lemon and Mike Garcia yesterday led the Cleveland Indians to 6-0 and 3-1 victories over the New York Yankees in a double-header before the year's largest crowd of 77,543 at Cleveland.

Boudreau smashed a home run and drew a walk with the bases loaded to drive in two runs in the nightcap, called in the eighth because of wet grounds. Garcia allowed the Yankees only three hits for his fifth win. Lemon allowed six hits in the opener to rack up his fifth win. He struck out eight.

Two left-handers, Ed Lopat and Tommy Byrne, were charged with the losses. Lopat was cuffed around for 11 safeties in the opener, but Byrne pitched brilliantly in his duel with Garcia. He allowed only four hits and struck out seven Indians, three of them in succession after Boudreau opened the fourth with his second home run of the year.

With men on first and second in the seventh with no outs, Garcia fanned Cliff Mapes and Pinch-Hitters Tommy Henrich and Johnny Lindell.

Box Scores On Page 6

The Tigers tightened the American League race by sweeping a double-header from the Washington Senators, 9-0 and 6-5, at Detroit before 42,488 fans. It left the second-place Tigers only three games behind the league-leading New York Yankees.

The Tigers won the opener easily as Hal Newhouser pitched four-hit ball for his first shutout of the season, and seventh victory against five losses.

The second was a battle all the way and it took a long double by Rookie Johny Groth with the bases loaded and one out in the last of the ninth to give the Tigers their second victory.

Washington pushed over two runs in the top of the ninth to edge into a 5-4 lead, but the Tigers struck right back.

The Boston Red Sox exploded three homers good for seven runs for a 15-3 victory over the Chicago White Sox. Then they came from behind to chase Billy Pierce and make a sweep of the twin bill with a 7-5 win in the nightcap.

The home run contribution to Mel Parnell's eighth success of the campaign were supplied by Birdie Tebbetts, Vern Stephens and Bobby Doerr. Stephens was stroking his fifteenth, while Doerr set the distance pace with a shot off the delivery of Max Surkont that traveled over 400 feet.

The St. Louis Browns and the Philadelphia Athletics divided a pair of free-swinging contests at St. Louis, the Browns coming from behind with a four-run eighth-inning rally to take the opener, 6-4, while the Mackmen pounded extra-base hits all over the premises to grab the afterpiece, 13-10.

Ft. McPherson Gunners Defeat Benning Team

The Fort McPherson Gun Club defeated a similar organization at Fort Benning by two targets yesterday afternon in a team match.

Col. Beverly M. Eppes, who is president of the Fort Mac club, was high gun with 95x100. Other members of the Fort Mac team were Sgt. E. A. Hardy, Maj. S. O. Hill, Maj. W. R. Vivian and Sgt. W. W. Watson.

More Sports On Page 6

To Secretaries

Remind the boss that learning to dance at Arthur Murray's is good exercise and fun.

BRAKE SERVICE
By Experts Who Really Know How
"DONT CUSS—PHONE US"
PRIOR TIRE CO.
Peachtree & Pine Sts.
WA. 8866

STILLBROOK
Straight Bourbon Whiskey
90 PROOF
STILL YOUR BEST BUY
Distilled and Bottled by AMERICAN DISTILLING Co., Inc., PEKIN, ILL

"Fabrics of all kinds"
THE MILL END STORE
Slipcover—Upholstering
Drapery—Dress Materials—Towels
Sheets and Pillow Cases
106 HUNTER ST., S. W.

FURNACES
To Meet Your Requirements
COAL—GAS—OIL
36 Months to Pay
WA. 4711 665 MARIETTA ST.
RANDALL BROS.
Coal & Lumber Since 1885

COOL AND CRISP!
CRISP AND COOL!

it's smooth-feeling
Gabalite
by SOCIETY BRAND

These sun-baked days call for light, open weaves that let you breeze through hot hours in cool comfort. Society Brand's Gabalite is porously loomed to keep you cucumber-cool . . . and painstaking workmanship behind every stitch and seam assures you of looking whip-smart and well-dressed all summer long.

$69.50

Men's Clothing—Second Floor

Muse's
The Style Center of the South

APARTMENT BUILDING OWNERS
ATTENTION!
SAVE MONEY, TIME, WORRY
BY CONVERTING
HEATING AND WATER HEATING TO GAS
WITH
WEBSTER GAS BURNERS AND CONTROLS
WEBSTER has led the industry in the development of modern burners and automatic control equipment—offering the most complete assortment of standard burners available from any single manufacturer.
We also install JANITROL Gas Furnaces, Boilers, Conversion Burners and Unit Heaters for Homes, Stores and Industry.
NOTHING DOWN—36 MONTHS TO PAY
For Free Survey and Estimate Call
DELTA AIR CONDITIONING & HEATING CO.
824 DeKalb Ave. CY. 5026

SEAGRAM'S 7 CROWN. Blended Whiskey. 86.8 Proof. 65% Grain Neutral Spirits. Seagram-Distillers Corporation, Chrysler Building, New York

Vols Bop Bears Twice in 'Header

Compiled from AP Wire Reports

Despite four home runs by George Shuba, the Nashville Vols tripped Mobile in both ends of a twin bill yesterday at Sulphur Dell, 11-9 and 9-6, to snap the Bears' winning streak at seven games.

Shuba clouted two round-trippers in each game to tie the Southern Association record for the most homers in a doubleheader. He hit safely five out of six times at bat.

Frankie Marino, the league's leading pitcher, gained his eighth straight victory in the opener, while Ben Wade gained his third triumph in the nightcap.

Carl Sawatski, Vol catcher, hammered a grand-slam homer, his seventeenth of the season, in the seventh inning of the opener, while Walt Rogers, of Mobile, hit another with the bases full in the ninth. In all there were 10 home runs in the two games.

At Chattanooga, Bobo Newsom's three-hit pitching and Babe Ellis' homer gave the Lookouts a 3-2 win over New Orleans in the second game of a double-header after the Pels had pounded out a 10-8 decision in the opener.

Newsom, bothered by a broken toe on his left foot, walked six men, but blanked the Pels in all except the fifth frame. It was his seventh win against three defeats.

Bill MacDonald was the winning pitcher in the opener which saw Ellis and Tom McBride, of Chattanooga, and Hank Ballinger, of New Orleans, hit home runs.

Birmingham's Barons were rained out at Little Rock.

SOUTHERN

VOLS 11-9, BEARS 9-6
(First Game)

MOBILE	ab	h	po	a	NASHV.	ab	h	po	a
Wasiak,2b	4	1	3	2	B'guskie,2b	5	3	1	1
Jacobs,2b	2	0	0	0	Kirby,3b	5	0	1	2
Rose,ss	4	1	2	2	Gilbert,1b	4	4	10	0
Shuba,lf	3	3	2	1	Barna,rf	4	2	0	0
Fondy,1b	5	1	6	1	B'rk'wski,lf	2	1	1	0
A'ntnelo,cf	5	1	2	0	Sawatski,c	3	2	8	0
Rogers,3b	4	2	1	2	Mauldin,cf	5	1	4	0
Zender,rf	5	2	2	0	Quick,ss	4	0	2	3
Wellm'n,c	4	2	5	0	Marino,p	3	0	0	3
Wojie,p	2	0	1	0	Holloman,p	0	0	0	0
Thieke,p	0	0	0	0					
Smolko,p	0	0	0	0					
aPluss	1	0	0	0					
bOlson	1	0	0	0					
Totals	40	13	24	8	Totals	35	13	27	9

aStruck out for Thieke in eighth.
bStruck out for Smolko in ninth.

Mobile	100	210	104—	9
Nashville	101	020	43x—	11

R—Wasiak, Rose, Shuba 3, Fondy, Antonello, Rogers, Wojie, Boguskie 3, Gilbert 4, Barna 2, Borkowski, Sawatski. E—Antonello, Kirby 2. RBI—Shuba 3, Boguskie, Fondy 2, Gilbert 3, Sawatski 4, Barna 2, Rogers 4. 2B—Boguskie. HR—Shuba 2, Boguskie, Gilbert, Sawatski, Barna, Rogers. DP—Rose and Fondy; Marino, Quick and Gilbert; Kirby, Boguskie and Gilbert. Left—Mobile 10, Nashville 8. BB—Off Marino 6, Wojie 6, Smolko 0. SO—By Marino 4, Wojie 4, Holloman 2. H—Off Wojie 9 in 6 plus; Thieke 1 in 1 inning; Marino 12 in 8 1-3 innings. HP—By Wojie (Marino). WP—Marino, Wojie, Smolko. Balk—Wojie. Winner—Marino (8-0). Loser—Wojie (4-4). Umps—Mitchell, Guglielmo, Roy. T—2:35. Att.—8,200 (estimated).

(Second Game)

MOBILE	ab	h	po	a	N'VILLE	ab	h	po	a
Jacobs,2b	4	0	0	0	Bguskie,2b	4	1	2	2
Rose,ss	4	2	0	2	Krby,3b-cf	3	1	5	0
Shuba,lf	3	2	2	0	Gilbert,1b	4	2	6	0
Fondy,1b	4	1	6	3	Barna,rf	2	0	0	0
Antnllo,cf	4	0	1	0	Fogg,3b	1	0	1	1
Rogers,3b	3	0	1	1	Brkowsk,lf	1	0	1	0
Pluss,rf	3	1	2	0	Sawatski,c	3	1	4	0
Kahn,c	3	2	3	0	Mldin,cf-rf	3	2	2	0
Olson,p	0	0	0	0	Quick,ss	3	1	0	5
Mondrff,p	3	1	3	0	Wade,p	3	1	0	2
Totals	31	9	18	6	Totals	27	9	21	10

Mobile	000	040	2—	6
Nashville	700	200	x—	9

R—Jacobs, Rose 2, Shuba 2, Kahn, Kirby 2, Gilbert 2, Barna, Borkowski, Sawatski, Mauldin, Quick. E—Boguskie. RBI—Gilbert 3, Sawatski 2, Mauldin 1, Wade 2. Boguskie 1, Rose 1, Shuba 5. 2B—Kirby, Boguskie, Mauldin. HR—Gilbert, Shuba 2. LOB—Mobile 5, Nashville 4. BB—Wade 1, Olson 2, Mondorff 2. SO—Wade 3, Mondorff 3. H—Off Olson 5 in 1/3 inning. WP—Wade (3-3). LP—Olson (4-3). Umps.—Guglielmo, Roy, Mitchell. T—1:32. Att. 8,748 (paid).

PELS 10-2, LOOKOUTS 8-3
(First Game)

N. O'LS.	ab	h	po	a	C'NOOGA	ab	h	po	a
Rue,ss	6	3	3	2	Wooten,cf	5	0	1	0
K'logg,cf-lf	4	3	2	0	Miranda,ss	5	2	3	4
Glock,2b	5	1	1	2	Letchas,2b	4	1	2	5
D'sandro,rf	4	1	4	0	Ellis,rf	5	2	1	0
M'Dond,1b	4	1	8	0	McBride,lf	4	1	2	0
W'therly,lf	3	2	0	0	Reid,1b	3	1	12	1
Wentzel,c	1	0	2	0	Early,c	4	2	5	2
B'linger,c	4	1	7	0	A.Fleits,3b	2	0	0	2
Merson,3b	3	1	0	0	Felton,p	1	0	0	2
MacD'ld,p	5	2	0	2	Johnson,p	1	0	0	2
Barrett,p	0	0	0	0	aAndFleitas	1	0	0	0
					Leeper,p	0	0	0	0
					McGowan,p	0	0	0	0
					Difano	1	0	0	0
					Chandler,p	0	0	1	0
Totals	39	15	27	6	Totals	36	10	27	15

a—Struck out for Johnson in 7th.
b—Struck out for McGowan in 8th.

New Orleans	100	400	230—	10
Chattanooga	310	000	022—	8

R—Rue 2, Kellogg, McDonald, Weatherly 3, Ballinger, Merson, MacDonald, Miranda, Letchas 2, Ellis 2, McBride, Reid, Ang. Fleits. E—Ang. Fleitas, Leeper. RBI—Dallesandro, MacDonald, Rue 2, Glock, Ballinger 2, McDonald, Ellis 3, McBride 2, Miranda, Merson 2, Early 2. 2B—Rue, Weatherly, Early, Kellogg. HR—McBride, Ballinger, Ellis. SB—Rue, Kellogg, Ang. Fleitas, Miranda. S—Glock. DP—Letchas, Miranda, Reid 2. Left—New Orleans 14, Chattanooga 6. BB—Off Felton 4, Johnson 2, Leeper 3, Chandler 1, MacDonald 3, Barrett 2. SO—By Felton 1, Johnson 2, Chandler 2, MacDonald 4, Barrett 1. Hits—Off Felton 6 for 5 runs in 3 1-3 innings; Leeper 1 for 3 runs in 2-3; McDonald 9 for 6 runs in 7 2-3; Chandler 1 for 0 runs in 1; Johnson 6 for 2 runs in 3 2-3; McGowan 1 for 0 runs in 1-3; Barrett 1 for 2 runs in 1 1-3. HPB—Chandler (McDonald). WildP—Leeper. Winner—MacDonald (5-4); loser—Felton (3-7)

(Second Game)

NEW OR.	ab	h	po	a	CHATT.	ab	h	po	a
Rue,ss	4	0	1	3	Wooten,cf	3	1	3	0
Kellogg,cf	2	1	4	0	Miranda,ss	3	0	5	3
Gl'k,2b-3b	3	0	0	1	Letchas,2b	3	0	0	1
Dall'dro,rf	3	0	0	0	Ellis,rf	2	1	1	0
McD'ld,1b	2	2	8	0	McBride,lf	2	2	1	0
W'th'rly,lf	2	0	0	0	Reid,1b	3	0	6	1
Mathis,c	2	0	5	0	Ang.Fl's,c	3	2	5	0
Merson,3b	1	0	0	1	And.Fl's,3b	3	0	0	2
aBal'nger	1	0	0	0	Newsom,p	2	0	0	0
Luby,2b	0	0	0	0					
bWentzel	0	0	0	0					
Fisher,p	2	0	0	0					
Totals	22	3	18	5	Totals	24	6	21	7

a—Popped up for Merson in fifth.
b—Walked for Luby in seventh.

New Orleans	000	020	0—	2
Chattanooga	010	200	x—	3

R—McDonald, Weatherly, Ellis 2, McBride. E—None. RBI—Ellis, And. Fleitas 2, Fisher, Rue. 2B—And. Fleitas. HR—Ellis. SB—McBride. DP—Letchas, Miranda, Reid; Reid, Miranda. Left—New Orleans 5, Chattanooga 5. BB—Newsom 6, Fisher 2. SO—Newsom 5, Fisher 5. WP—Newsom. Winner—Newsom (7-3). Loser—Fisher (2-5). U—Revielle, Jordan, Girard.

Dixie Mills Shuts Out Piedmont Nine by 2-0

Dixie Mills nipped Piedmont Mills, 2-0, yesterday in a tightly played non-league game at Piedmont.

Lassiter, Wall and Wilson had two hits each for Dixie, while McMullen garnered three of Piedmont's eight safeties off McCluskey.

Dixie Mills	000	020	000—	2	9	2
Piedmont Mills	000	000	000—	0	8	2

McCluskey and Wall; Camp and Ward.

Roswell Routs Marietta In City League Contest

Al Hamby tossed a four-hitter as Roswell routed Marietta, 14-2, yesterday in a City League amateur game at Roswell. The winners combed four Marietta pitchers for 19 hits, with Roberts, H. Jameson, E. Graham and Hamby leading the way.

Marietta	000	000	101—	2	4	1
Roswell	004	001	81x—14		19	3

Denny, Spears (7), J. George (7), Brooks (8) and Rohmer; Hamby and Childers, Spence (8).

Fonty Flock Wins

MARTINSVILLE, Va. — Fonty Flock, of Atlanta, won both feature stock car races here yesterday. Another Atlantan, Tim Flock, finished second in both events.

GORDON T. RAITT*

Assistant purchasing agent has switched to Calvert "because Calvert means better taste... a better buy."

*of Los Alamos, N. M.

CALVERT RESERVE Blended Whiskey—86.8 Proof—65% Grain Neutral Spirits. Calvert Distillers Corp., New York City

10-DAY FREE TRIAL
Complete with New Attachments
FULLY GUARANTEED
$16.95

PHONE CY. 7241
ANY TIME DAY OR NIGHT
For Free Home Demonstration or write to address below.

STORE HOURS 9 A. M. TO 6 P. M.
STATE VACUUM STORES, INC.
341 W. PEACHTREE STREET, ATLANTA

Associated Press Wirephoto

GOLF BALL MAKES THEM SCATTER—Here is how the gallery in the National Open Golf Tournament went ducking for cover when O'Neal "Buck" White drove a ball (arrow) near them on the fifteenth fairway of Saturday's final round at Chicago. Man at left is down on all fours. Another beats hasty retreat with ladder.

Major League Box Scores

DODGERS 20, REDS 7

CINCINTI	ab	h	po	a	BRKLYN	ab	h	po	a
Bumhlz,rf	4	0	3	1	Reese,ss	5	0	2	3
Wyrostk,cf	4	0	2	0	Hrmnski,lf	2	1	4	0
Hatton,3b	5	2	0	2	Snider,cf	3	1	3	0
Litwhiler,lf	4	1	5	0	Robinsn,2b	4	2	3	1
Kluzwki,1b	4	0	6	0	Hodges,1b	4	3	3	2
Blodwth,2b	3	1	2	3	Furillo,rf	4	1	1	0
Stallcup,ss	4	1	0	1	Edwards,c	4	1	9	0
Howell,c	4	3	6	0	Cox,3b	5	3	1	1
Wehmeier,p	1	0	0	0	Barney,p	2	0	0	0
Lively,p	0	0	0	0	Minner,p	3	1	1	1
aAdams	0	0	0	0					
Rafnsbrgr,p	0	0	0	0					
Gumbert,p	0	0	0	0					
Fox,p	0	0	0	0					
Dobernic,p	0	0	0	0					
Vndr Mer,p	2	0	0	0					
Totals	35	8	24	7	Totals	36	13	27	8

aWalked for Lively in 5th.

Cincinnati	000	050	200—	7
Brooklyn	121	1(10)0	41x—	20

R—Baumholtz, Wyrostek, Hatton, Litwhiler, Stallcup, Howell, Adams, Reese, Hermanski 4, Snider 2, Robinson 3, Hodges 3, Furillo 2, Edwards, Cox 3, Minner. E—Cox, Bloodworth. RBI—Robinson 3, Cox 6, Furillo, Wyrostek, Hatton 4, Minner, Hodges 8, Litwhiler 2. 2B—Hatton, Howell, Robinson, Cox. HR—Cox 2, Hatton, Hodges 2, Litwhiler. SB—Reese, Hermanski, Robinson. S—Robinson. DP—Reese, Robinson and Hodges. LB—Cincinnati 7, Brooklyn 5. BB—off Wehmeier 4, Lively 1, Fox 1, Dobernic 2, Vander Meer 3, Barney 4, Minner 2. SO—by Wehmeier 2, Vander Meer 2, Barney 7, Minner 1. HO—Wehmeier 1 in 2 innings (none out in 3rd); Lively 1 in 2; Raffensberger 1 in 1-3; Gumbert 2 in 0; Fox 2 in 0; Dobernic 2 in 1-3; Vander Meer 4 in 3 1-3; Barney 6 in 4 1-3; Minner 2 in 4 2-3. HBP—Wehmeier (Hermanski). WildP—Minner, Vander Meer. PB—Howell. WP—Minner (3-0). LP—Raffensberger (6-6). Umps. — Stewart Conlan, Warneke. T—3:14.

CARDS 7-3, PHILS 3-8
(First Game)

S. LOUIS	ab	h	po	a	PHPHIA	ab	h	po	a
Diering,cf	4	2	8	0	Ashburn,cf	4	0	4	0
Schdnst,2b	5	3	4	3	Hamner,ss	4	0	3	2
Musial,rf	5	1	0	0	Waitkus,1b	4	2	9	0
Kazak,3b	3	1	0	4	Ennis,lf	3	1	1	0
Slghter,lf	5	1	2	0	Seminick,c	3	1	7	0
Marion,ss	5	0	2	2	Nicholsn,rf	4	1	0	0
V.Jnes,1b	4	1	8	1	W.Jones,3b	3	0	2	1
Rice,c	3	1	2	0	Cabllero,3b	3	0	1	7
Brcheen,p	4	1	1	2	Simmons,p	2	0	0	0
					Konstnty,p	0	0	0	0
					aBlattner	1	0	0	0
					Trinkle,p	0	0	0	0
Totals	38	11	27	12	Totals	31	5	27	10

aFanned for Konstanty in eighth.

St. Louis	003	110	101—	7
Philadelphia	300	000	000—	3

R—Diering 2, Schoendienst 2, Kazak, Rice 2, Waitkus, Ennis, Seminick. E—Caballero, Ennis, Ashburn, V. Jones. RBI—Seminick 3, Schoendienst 4, Kazar, Rice, Slaughter. 2B—Waitkus, Diering 2, Schoendienst, Slaughter. HR—Seminick, Rice, Schoendienst. DP—Caballero, Hamner and Waitkus, Kazak, Schoendienst and V. Jones. LOB—St Louis 8, Philadelphia 3. BB—Simmons 3, Trinkle 1, Brecheen 1. SO—Simmons 5, Konstanty 2, Brecheen 1. H—Off Simmons 8 in 6 innings. Konstanty 2 in 2. Trinkle 1 in 1. HP—By Brecheen (Ennis). WP—Brecheen (5-3). LP—Simmons (2-4). T—2:15. Umps.—Jorda, Dascoli, Gotez. Att.—(estimated) 35,000.

(Second Game)

ST. LOUIS	ab	h	po	a	PHILA.	ab	h	po	a
Schndnst,ss	4	2	1	1	Ashbury,cf	5	1	3	0
Glaviano,2b	5	1	2	2	Hamner,ss	5	2	0	2
Musial,cf	4	0	2	0	Waitkus,1b	5	1	2	0
Slaughtr,lf	5	0	3	0	Ennis,lf	3	2	6	0
Northey,rf	3	0	3	0	Seminick,c	5	4	3	0
Kazak,3b	3	0	0	1	Nicholsn,rf	4	0	4	0
V.Jones,1b	4	0	5	0	W.Jones,3b	2	1	1	2
Garagiola,c	4	4	8	0	Cabllero,2b	4	1	8	2
Staley,p	0	0	0	0	Roberts,p	3	0	0	0
Hearn,p	0	0	0	0					
aH.Rice	1	1	0	0					
Johnson,p	0	0	0	0					
Wilks,p	0	0	0	0					
bNelson	1	0	0	0					
Reeder,p	0	0	0	0					
cBaker	1	0	0	0					
Brazle,p	0	0	0	0					
Totals	35	8	24	4	Totals	36	12	27	6

aSingled for Hearn in 4th.
bGrounded out for Wilks in 6th.
cFlied out for Reeder in 8th.

St. Louis	001	100	100—	3
Philadelphia	105	100	01x—	8

R — Schoendienst, Kazak, Garagiola, Ashburn, Hamner 2, Waitkus, Ennis 2, Seminick 2. E—Ennis, Caballero. RBI—Glaviano, H. Rice, Kazak, Ennis 2, Waitkus, Seminick 4, Jones. 2B—Ennis, Garagiola, Glaviano. HR—Seminick 2. Left—St. Louis 12, Philadelphia 10. BB—Off Roberts 7, Hearn 1, Johnson 3, Reeder 2. SO—Roberts 1, Hearn 3, Wilks 1, Reeder 1, Brazle 1. H—Off Staley, 7 in 2 innings; Hearn, 2 in 1; Johnson, 1 in 2-3; Wilks, none in 1 1-3; Reeder, 1 in 2; Brazle, 1 in 1. Winner—Roberts (7-3). Loser—Staley (3-3). T—2:22. Att.—32,224. U—Goetz and Dascoli.

CUBS 6-0, BRAVES 2-2
(First Game)

CHIC'GO	ab	h	po	a	BOSTON	ab	h	po	a
H.W'ker,lf	4	1	2	0	Stanky,2b	2	0	2	1
Verban,2b	4	2	2	3	Fl'cher,1b	4	2	16	0
C'var'ta,1b	4	1	11	0	Dark,ss	4	1	1	6
Reich,rf	4	2	4	0	Russell,lf	4	1	3	0
Pafko,cf	3	1	5	0	Conatser,cf	3	0	3	0
A.W'ker,c	4	2	3	0	Reiser,cf	1	0	1	0
Gustine,3b	3	1	0	2	Ryan,3b	4	0	1	1
Ramz'ti,ss	4	0	0	1	Sisti,rf	1	0	0	0
Schmitz,p	0	0	0	0	Holmes,rf	2	0	0	0
Hacker,p	4	0	0	2	Masi,c	2	0	0	0
					Barrett,p	0	0	0	2
					aRickert	1	0	0	0
					Sain,p	0	0	0	0
					Voiselle,p	2	0	0	4
					Salkeld,c	1	0	0	1
Totals	34	10	27	8	Totals	31	4	27	15

a—Grounded out for Barrett in ninth.

Chicago	500	010	000—	6
Boston	200	000	000—	2

R—H. Walker, Verban, Cavarretta, Reich, Pafko, A. Walker, Stanky, Fletcher. E — None. RBI — Reich, A. Walker 3, Dark, Conatser, Cavarretta. 2B—H. Walker, Verban, Gustine. 3B—A. Walker. S—Verban, Cavarretta, Gustine. LOB—Chicago 6, Boston 6. BB—Voiselle 1, Schmitz 1, Hacker 3. SO—Hacker 3. H—Off Sain, 4 in 1-3; Voiselle, 5 in 6 2-3; Barrett, 1 in 2; Schmitz, 3 in none (pitched to four batters in first); Hacker, 1 in 9. WP—Voiselle. HP—Sain (Pafko). Winner—Hacker (1-0). Loser—Sain (4-6). Umps.—Robb, Pinelli, Gore. T—1:57. Att. —22,000 (estimated).

(Second Game)

CHICAGO	ab	h	po	a	BOSTON	ab	h	po	a
Verban,2b	4	1	1	5	Stanky,2b	4	1	2	6
Lowery,lf	3	0	3	0	Fletcher,1b	4	0	12	0
C'retta,1b	4	0	11	0	Reiser,cf	4	0	1	1
Reich,rf	3	1	0	0	Elliott,3b	3	0	0	1
Pafko,cf	3	1	2	0	Rickert,lf	3	2	2	0
Gustine,3b	3	0	2	1	Holmes,rf	2	0	2	0
Novotney,c	3	1	2	0	Dark,ss	3	1	3	6
Rm'zotti,ss	3	0	3	3	Salkeld,c	3	2	5	1
Leonard,p	3	0	0	1	Antonelli,p	3	0	0	1
Totals	29	4	24	10	Totals	29	6	27	16

Chicago	000	000	000—	0
Boston	001	000	01x—	2

R—Dark, Salkeld. E—Gustine, Elliott, Dark. RBI—Salkeld, Fletcher. 2B—Dark, Salkeld. DP—Verban, Ramazzotti and Cavarretta (2); Salkeld and Dark; Stanky, Dark and Fletcher (2). Left—Chicago 3, Boston 4. BB—Off Antonelli 1. Leonard 1. SO—Antonelli 5, Leonard 1. Winner—Antonelli (2-2). LP—Leonard (2-7). Umps.—Pinelli, Gore, Robb. T—1:32. Att.—19,802 paid.

BUCS 6, GIANTS 5

PITTS.	ab	h	po	a	N. YORK	ab	h	po	a
Rojek,ss	4	1	1	3	R'gny,2b-ss	4	1	3	4
C'sigline,3b	5	1	2	4	L'ckman,lf	5	1	2	0
Hopp,rf	4	1	2	0	Gordon,3b	4	2	0	1
Kiner,lf	5	2	2	0	Mize,1b	4	2	10	1
Stevens,1b	3	0	10	0	dHaas	0	0	0	0
W'stlake,cf	4	1	2	0	Thomson,cf	4	2	2	0
M'rtugh,2b	1	0	4	3	Marshall,rf	2	1	1	0
M'Clough,c	3	1	4	0	L'vingstn,c	1	1	2	2
L'mbardi,p	2	1	0	0	aMueller	1	0	0	0
Dickson,p	1	0	0	1	Cooper,c	2	0	4	2
Sewell,p	0	0	0	0	Kerr,s	3	1	2	3
Casey,p	0	0	0	0	bGalan	0	0	0	0
					Hofman,2b	0	0	0	1
					Higbe,p	0	0	0	0
					Webb,p	0	0	0	1
					Hansen,p	1	0	0	2
					cMilne	1	0	0	0
					Behrman,p	0	0	1	0
Totals	32	8	27	11	Totals	32	11	27	17

aGrounded out for Livingston in third.
bWalked for Kerr in eighth.
cFlied out for Hansen in eighth.
dRan for Mize in ninth.

Pittsburgh	401	000	100—	6
New York	002	030	000—	5

R—Rojek, Castiglione, Kiner 2, Stevens 2, Rigney, Lockman, Gordon, Mize, Hansen. E—Kerr. RBI—Hopp, Kiner 2, Westlake, Murtaugh, Lombardi, Mize, Thomson Gordon, Marshall. 2B—Castiglione, Thomson, Gordon. HR—Kiner. SB—Kiner. DP—Castiglione and Stevens; Hansen, Livingston and Mize; Castiglione, Murtaugh and Stevens; Rojek, Murtaugh and Stevens (2); Hansen, Kerr and Mize. Left—Pittsburgh 8, New York 9. BB—Off Higbe 2, Lombardi 4, Webb 4, Dickson 3, Hansen 3, Sewell 2. SO—By Lombardi 2, Webb 1, Hansen 5, Sewell 1. H—Off Higbe 3 in 1-3 innings; Webb 2 in 2; Hansen 3 in 5 2-3; Behrman 0 in 1; Lombardi 5 in 2 2-3; Dickson 2 in 1 1-3; Sewell 2 in 4; Casey 2 in 1. Winner—Sewell (3-0). LP—Hansen (1-2). Umps.—Barlick, Barr, Ballanfant. T—3:22. Att. —18,149 paid.

TIGERS 9-6, NATS 0-5
(First Game)

WASH.	ab	h	po	a	DETROIT	ab	h	po	a
Simmons,rf	4	0	4	0	Kol'wy,2b	3	1	1	1
Stewart,lf	4	0	3	0	Camp'l,1b	4	1	12	1
Kozar,2b	4	0	3	1	Kell,3b	3	3	1	3
Vollmer,cf	4	0	5	0	Wertz,rf	5	0	0	0
Christ'n,3b	3	1	0	1	Evers,lf	3	1	1	0
E.Rob'n,1b	3	2	6	1	A.Rob'n,c	4	1	5	0
Dente,ss	3	0	1	1	Groth,cf	4	1	1	0
Evans,c	3	0	1	1	Lipon,ss	3	1	6	7
Scarb'gh,p	0	0	0	0	Newh'ser,p	1	0	0	1
Hittle,p	2	1	1	1					
aWeigel	1	0	0	0					
Welteroth	0	0	0	0					
Totals	31	4	24	6	Totals	30	9	27	13

aSafe on error for Hittle in 8th.

Washington	000	000	000—	0
Detroit	400	001	40x—	9

R—Kolloway 2, Campbell, Evers 2, A. Robinson 2, Groth, Lipon. E—Kolloway, Lipon. RBI—Wertz, Evers 2, Newhouser, Kell, Groth, Lipon 2, Kolloway. 2B—E. Robinson, Groth, Kell. HR—Evers. SH—Kell, Newhouser. DP—Kolloway to Lipon to Campbell, Campbell to Lipon to Campbell. LB—Washington 5, Detroit 10. BB—Off Scarborough 4, Hittle 7, Newhouser 1. SO—By Hittle 1, Newhouser 5. H—Off Scarborough 1 in 2-3 inning, Hittle 8 in 6 1-3, Welteroth 0 in 1. Wild P.—Hittle. WP—Newhouser (7-5). LP—Scarborough (5-4). Umps—Jones, Hurley, McGowan, McKinley. T—2:17. Att.—40,000 (estimated).

(Second Game)

WASH'TN	ab	h	po	a	DETROIT	ab	h	po	a
Coan,lf	5	1	3	0	Kolowy,2b	5	1	4	
Robertsn,3b	5	2	1	3	Campbell,1b	5	2	7	
Stewart,rf	3	1	1	0	Kell,3b	4	3	2	
Vollmer,cf	5	3	3	0	Wertz,rf	4	1	3	0
E.Robsn,1b	5	0	7	1	Evers,lf	3	2	1	0
Kozar,2b	4	1	4	0	Groth,cf	5	1	1	0
Dente,ss	5	2	2	1	Lipon,ss	3	1	3	1
Weigel,c	3	1	7	0	Swift,c	3	1	4	0
Hudson,p	2	1	0	2	cMullin	1	0	0	0
aLewis	1	0	0	0	A.Robnsn,c	1	0	0	0
Haynes,p	0	0	0	2	Kretlow,p	4	0	1	1
bChristman	1	0	0	0	Overmire,p	0	0	0	0
Calvert,p	0	0	1	0					
Totals	39	12	y25	13	Totals	37	12	27	9

aReached first on fielder's choice for Hudson in sixth.
bGrounded out for Haynes in 8th.
yOne out when winning run scored.
cGrounded out for Swift in 8th.

Washington	000	010	202—	5
Detroit	000	210	102—	6

R—Coan, Robertson, Stewart 2, Vollmer Koloway, Campbell, Kell 3, Evers. E—None. RBI—Stewart, Vollmer 4, Wertz Swift, Evers, Kolloway, Groth 2. 2B—Wertz, Robertson 2, Kell, Groth. 3B—Campbell, Lipon. HR—Vollmer, Kolloway LB—Washington 11, Detroit 11. BB—off Hudson 3, Kretlow 4, Calvert 1. SO—by Hudson 3, Haynes 2, Kretlow 2, Overmire 1. HO—Hudson 6 in 5 innings; Haynes 2 in 2; Calvert 4 in 1 1-3; Kretlow 12 in 8; Overmire 0 in 1; Overmire 0 in 1. HP—by Haynes (Evers). WP—Overmire (1-1). LP—Calvert (5-5). Umps.—Hurley McGowan, McKinley, Jones. T—2:28.

RED SOX 15-7, CHISOX 3-5
(First Game)

BOSTON	ab	h	po	a	CHICAGO	ab	h	po	a
DiMago,cf	6	1	0	0	Adams,cf	4	1	3	3
Pesky,3b	4	0	0	3	Philley,rf	3	1	2	0
Williams,lf	3	0	3	0	Appling,ss	2	1	1	1
Stephens,ss	4	4	0	4	Hancock,ss	2	0	0	2
Doerr,2b	5	2	3	3	Souchock,lf	3	1	3	0
Goodmn,1b	4	0	12	0	Michaels,2b	4	0	2	5
Zarilla,rf	5	2	4	0	Kress,1b	3	1	12	1
Tebbetts,c	5	3	5	0	Tipton,c	4	0	2	1
Parnell,p	5	2	0	2	Baker,3b	3	1	1	0
					Judson,p	1	0	1	1
					Surkont,p	0	0	0	0
					aWheeler	1	0	0	0
					Gettel,p	1	0	0	1
Totals	41	14	27	12	Totals	31	6	27	12

aStruck out for Surkont in fourth.

Boston	004	600	005—	15
Chicago	002	001	000—	3

R—DiMaggio 2, Williams 3, Stephens 3, Doerr, Goodman, Zarilla 2, Tebbetts, Parnell 2, Adams, Souchock, Baker. E—Michaels, Appling. RBI—Stephens 4, Doerr 5, Philley, Appling, Tebbetts 3, Souchock, Zarilla. 2B—Doerr, Baker Parnell, garilla. HR—Tebbetts, Doerr, Stephens, Souchock SB—Tebbetts, DiMaggio DP—Stephens, Doerr and Goodman Pesky Doerr and Goodman; Hancock, Michaels and Kress; Michaels and Kress. LB—Boston 4, Chicago 5. BB—Judson 2, Parnell 4, Surkont 1, Gettel 1. SO—Judson 1, Parnell 5, Gettel 1. HO—Judson 6 in 3 (pitched to 3 batters in 4th): Surkont 1 in 1; Gettel 7 in 5. HBP—by Gettel (Goodman). WildP—Gettel. WP—Parnell. (Goodman) WildP—Gettel. WP—Parnell (8-2). LP—Judson (1-7). Umps.—Paparella. Hubbard Boyer, T—2:20.

(Second Game)

BOSTON	ab	h	po	a	CHICAGO	ab	h	po	a
DiMag'o,cf	5	1	6	0	Adams,cf	5	1	2	0
Pesky,3b	5	2	1	3	Philley,rf	5	4	2	0
Williams,lf	4	2	2	0	Appling,ss	3	1	2	3
Stephens,ss	4	2	0	2	Souchock,lf	3	0	3	0
Doerr,2b	3	0	2	1	Michaels,2b	5	1	0	2
Good'n,1b	5	1	6	0	Kress,1b	3	1	11	1
O'Brien,rf	3	0	2	0	Wheeler,c	4	1	7	0
Zarilla,rf	0	0	1	0	Baker,3b	4	0	0	3
Batts,c	3	0	7	0	Pierce,p	4	0	0	0
Kinder,p	4	1	0	2	Pieretti,p	0	0	0	0
Totals	36	9	27	8	Totals	36	9	27	9

Boston	000	002	023—	7
Chicago	001	110	101—	5

R—DiMaggio, Pesky 2, Williams 2, Stephens, Kinder, Adams, Philley 3, Wheeler. E—Pesky, Michaels. RBI—Wheeler, Michaels, Goodman 2, Kress, Stephens 3, Pesky, Doerr, Souchock. 2B—Goodman, Stephens, Philley. 3B—Philley. HR—Wheeler. SB—Stephens, Kress, Appling, Philley. SH—Appling. DP—Kress to Appling to Kress. LB—Boston 8, Chicago 9. BB—Off Kinder 4, Pierce 6. SO—By Kinder 6, Pierce 7. H—Off Pierce 9 in 8 1-3 innings, Pieretti 0 in 2-3. WP—Kinder (5-4). LP—Pierce (2-4). Umps—Hubbard, Berry, Paparella. T—2:46. Att.—33,387.

INDIANS 6-3, YANKS 0-1
(First Game)

N. YORK	ab	h	po	a	CLEVEL.	ab	h	po	a
Rizzuto,ss	4	1	4	2	Mitchell,lf	4	0	0	0
Kryhski,1b	4	2	7	1	Kennedy,rf	3	1	1	0
Wooding,lf	4	1	3	1	Boone,ss	4	0	2	3
Berra,c	4	1	3	0	Doby,cf	4	1	2	0
Johnsn,3b	4	0	1	3	Gordon,2b	3	1	0	6
Colemn,2b	4	1	4	4	Budreau,3b	3	1	1	0
Mapes,cf	3	0	0	0	Vernon,1b	4	3	12	3
Bauer,rf	1	0	0	0	Hegan,c	3	2	7	1
Brown,rf	2	0	1	0	Lemon,p	4	2	2	1
Lopat,p	3	0	1	0					
Marshall,p	0	0	0	0					
Totals	33	6	24	11	Totals	32	11	27	14

New York	000	000	000—	0
Cleveland	010	000	41x—	6

R—Doby, Gordon 2, Vernon, Hegan, Lemon. E — Mapes, Vernon, Rizzuto. RBI—Vernon 2, Hegan, Lemon 2, Gordon. 2B—Kennedy, Coleman, Woodling, Kryhoski. HR—Lemon, Gordon. S—Boudreau. DP—Johnson, Coleman and Kryhoski; Gordon, Boone and Vernon. Left —New York 6, Cleveland 6. BB—Off Lopat 2, Marshall 1. SO—Lopat 3, Lemon 8. H—Off Lopat 9 in 7 innings; Marshall 2 in 1. WP—Lopat. WP—Lemon (5-1). LP —Lopat (5-2). Umps.—Stevens, Grieve, Summers, Honochick. T—2:04. Att.—78,000 (estimated).

(Second Game)

N. YORK	ab	h	po	a	CLEVE.	ab	h	po	a
Rizzuto,ss	4	0	1	1	Mitchell,lf	3	1	5	0
K'yhski,1b	4	0	6	0	Kennedy,rf	4	0	2	0
W'odling,lf	4	0	2	0	Boone,ss	3	1	2	0
Berra,c	3	1	9	0	Doby,cf	2	0	1	0
Brown,rf	3	2	3	0	Gordon,2b	3	0	0	3
Johnson,3b	3	0	1	1	B'udrau,3b	2	1	0	1
Mapes,cf	2	0	0	0	Vernon,1b	4	1	7	1
Colem'n,2b	2	0	0	1	Hegan,c	3	0	6	0
aHenrich	1	0	0	0	Garcia,p	1	0	1	2
St'rnwis,2b	0	0	0	0					
Byrne,p	2	0	0	1					
bLindell	1	0	0	0					
Page,p	0	0	0	0					
Totals	29	3	22	4	Totals	25	4	24	7

aStruck out for Coleman in seventh.
bStruck out for Byrne in seventh.
cOne out in eighth when game called.

New York	010	000	00—	1
Cleveland	100	101	0x—	3

R—Berra, Boone, Boudreau 2. E—Boone 2, Stirnweiss. RBI—Boudreau 2, Brown, Mitchell. 2B—Boone. 3B—Brown. HR—Boudreau. DP—Page, Rizzuto, and Kryhoski. Left—New York 5; Cleveland 9. BB—Off Byrne 8, Page 1, Garcia 1. SO—Byrne 7, Garcia 6. H—Off Byrne 3 in 6 innings; Page 1 in 1 1-3. Winner—Garcia (5-2). LP—Byrne (4-3). Ump—Stevens, Grieve, Summers, Honochick. T—2:01. Att.—77,543.

BROWNS 6-10, A'S 4-13
First Game

PHILA.	ab	h	po	a	ST. LOUIS	ab	h	po	a
Joost,ss	4	1	0	0	Andsn,ss	5	1	1	1
Moses,rf	5	3	2	0	Dil'nger,3b	3	1	3	3
Fain,1b	3	1	8	1	Priddy,2b	5	0	4	3
Ch'pm'n,cf	5	1	4	0	Graham,1b	5	0	4	0
M'Jeski,3b	5	2	0	5	Kokos,rf	4	2	2	0
Valo,lf	4	0	5	0	Platt,lf	3	1	4	0
Suder,2b	4	2	1	2	Spence,cf	2	1	5	0
Guerra,c	3	1	3	0	Lollar,c	4	2	3	0
aWright	1	0	0	0	bSullivan	0	0	0	0
Coleman,p	2	0	0	0	Moss,c	0	0	0	0
Shantz,p	1	1	1	0	Fannin,p	2	1	1	1
Scheib,p	0	0	0	0	Ferrick,p	0	0	0	0
					cSievers	1	0	0	0
					Garver,p	0	0	0	0
Totals	37	12	24	8	Totals	34	9	27	8

a—Flied out for Guerra in ninth.
b—Ran for Lollar in eighth.
c—Flied out for Ferrick in eighth.

Philadelphia	001	001	200—	4
St. Louis	000	002	04x—	6

R—Moses, Chapman, Majeski, Guerra, Dillinger, Kokos, Platt 2, Spence, Sullivan. E — Suder, Joost. RBI — Moses, Guerra, Spence 2, Majeski, Suder, Lollar 2, Dillinger. 2B—Anderson, Majeski, Spence, Lollar. SB—Dillinger. S—Coleman. DP—Dillinger and Graham; Majeski, Suder and Fain. Left—Philadelphia 13, St. Louis 10. BB—Coleman 5, Fannin 5, Shantz 1, Ferrick 1. SO—Coleman 2, Fanning 3, Shantz 1. H—Off Coleman, 6 in 5 1-3 innings; Shantz, 2 in 1 2-3; Scheib, 1 in 1; Fannin, 8 in 6 1-3; Ferrick, 3 in 1 2-3; Garver, 1 in 1. Winner—Ferrick (2-0). Loser—Shantz (2-4). U—Rommel, Pasarella, Boyer. T—2:40.

(Second Game)

PHILAD.	ab	h	po	a	ST. LOUIS	ab	h	po	a
Joost,ss	5	0	2	3	And'rson,ss	5	0	2	0
Moses,rf	5	3	2	0	Dil'inger,3b	4	2	0	3
Fain,1b	5	0	7	0	Priddy,2b	4	3	4	1
Ch'pm'n,cf	4	1	0	0	Graham,1b	5	3	9	1
Majeski,3b	5	3	1	3	Platt,lf	5	2	1	0
Valo,lf	4	3	5	0	Kokos,rf	5	1	1	0
Suder,2b	6	5	3	2	Spence,cf	2	1	4	0
Astroth,c	5	3	6	0	Lehner,cf	1	0	1	0
Brissie,p	1	0	0	0	Moss,c	4	1	5	1
aWright	1	0	0	0	Embree,p	1	0	0	0
Harris,p	1	1	0	0	Starr,p	2	0	0	1
Kellner,p	2	0	0	2	Kennedy,p	0	0	0	0
					bSievers	1	1	0	0
					Papai,p	0	0	0	1
					cSullivan	0	0	0	0
					Garver,p	0	0	0	0
					Drews,p	0	0	0	0
Totals	44	19	27	10	Totals	38	14	27	8

aSingled for Brissie in fourth.
bDoubled for Kennedy in 6th.
cWalked for Papai in 8th.

Philadelphia	300	132	022—	13
St. Louis	005	013	010—	10

R—Moses, Chapman, Majeski 4, Valo 4, Suder 3, Anderson, Dillinger 2, Priddy, Graham, Platt, Kokos, Spence, Moss, Sievers. E—Moss. RBI—Valo 4, Graham, Platt 2, Kokos 2, Suder 5, Harris, Priddy 2, Sievers, Dillinger 2, Joost, Astroth 2. 2B—Moses 2, Valo 2, Graham, Dillinger, Suder 2, Priddy 2, Sievers, Astroth. 3B—Platt, Majeski, Valo. HR—Kokos, Suder. S—Joost, Kellner. LOB—Philadelphia 17, St. Louis 5. BB—Starr 2, Embree 3, Brissie 2, Kellner 1, Harris 1, Papai 3, Garver 1, Drews 1, Kennedy 1. SO—Brissie 2, Embree 1, Kennedy 1, Kellner 1, Drews 1, Starr 1. H—Off Brissie 8 in 3 innings; Harris, 1 in 1; Kellner, 7 in 5; Embree, 3 in 1 2-3; Starr, 5 in 2 1-3; Kennedy, 4 in 2; Papai, 4 in 2; Garver, 3 in 0; Drews, 0 in 1. WP—Kennedy, Kellner. WP—Kellner (8-3). Loser—Papai (2-5). U—Passarella, Boyer, Rommel. T—3:10. Att.—7,393.

COOKED A FINE DINNER; THEN THREW IT TO DOG

One lady recently stated that she used to throw her own dinner to the dog most of the time. It made her sick just to look at anything to eat. She was swollen with gas, full of bloat, had headaches, felt worn out and was badly constipated. Finally she got INNER-AID and says she now eats everything in sight and digests it perfectly. Bowels are regular and normal. She is enjoying life once more and feels like "some other woman" since taking this New Compound.

INNER-AID contains 12 Great Herbs: they cleanse bowels, clear gas from stomach, act on sluggish liver and kidneys. Miserable people soon feel different all over. So don't go on suffering! Get INNER-AID. Sold by all drug stores.

ALL MAKES
Electric Clocks Repaired
Authorized Telechron and General Electric Clock Service
Southern Meter & Transformer Co.
1375 Lee St., S. W. RA. 0814

Sa-Hi Stables Enter Nine in N. Fulton Show

Nine horses from the Sa-Hi Stables of Savannah brought the entry list Sunday for the sixth annual Fulton-DeKalb Shrine Horse Show to a new record high of more than 300 for the four-day event which opens Wednesday afternoon at North Fulton Park.

Fred Cannon, manager of the show, said, "We now have more than 300 entries and if they keep coming we will have to arrange for extra stalls. Practically every class, and there are 66 of them, is full. We expect the competition to be keener than at any time in the history of the event." Last year's show set a new entry record at 250.

An average of eight or nine classes will be staged at each of the eight performances. The matinees begin at 1:30 and the night shows at 7:30 o'clock. Tickets are on sale at Muse's.

Scala Suspended May Not Get Auto

BAYONNE, N. J.—(AP)—How does it feel to be dropped from major league baseball, just when the mayor or your home town was going to present you with an automobile in Yankee Stadium?

"It really hurts," says Jerry Scala.

Scala made his comment after being told the Chicago White Sox had suspended him indefinitely without pay, because of his refusal to join the Oakland Oaks of the Pacific Coast League.

He was not available for comment on a later statement by Jack Onslow, White Sox manager, that it was doubtful if Scala would be reinstated in time for the New York Yankee series.

Still waiting for official word on what the Sox plan to do with him, Jerry reiterated last night that he "definitely won't go" to Oakland even if given another chance. (The Sox sold Earl Rapp to Oakland after cancelling the Scala option.)

"Three thousand miles is a long way away when you have a sick mother. Besides, I know I can play major league baseball. I've proved it."

Bob Nolan Wins First Flight at W. End Club

Bob Nolan defeated E. D. Youngblood, 7 and 6, to win the first flight of the West End Golf Club's Spring Handicap Tournament.

A. J. Kaiser hit the blind bogey yesterday with a 79, while J. H. Phagan was second at 75.

Other results in the Spring tourney:

First Flight Consolation: T. E. Betsill defeated T. H. Cook, 1 up. Second Flight: John Nolan defeated Sam Ramsey, 5 and 4. Second Flight Consolation: Leonard Gore defeated J. H. Phagan, 3 and 2. Third Flight: J. A. Womack, Sr., defeated Herman Smith, 1 up. Third Flight Consolation: Bill Teague defeated Billy McDonald, 1 up. Fourth Flight: T. E. Tolleson defeated H. B. Roberts, 2 and 1. Fourth Flight Consolation: Wayne F. Pope defeated I. M. Suttles, 1 up, 20 holes.

FULTON-DeKALB SHRINE
HORSE SHOW
(Chastain Memorial Park)
JUNE 15-16-17-18
Matinees, 1:30 P. M. Nights, 7:30 P. M.
TICKETS ON SALE AT MUSE'S

666 MALARIAL PREPARATION BRINGS FAST RELIEF FROM CHILLS & FEVER DUE TO MALARIA

Don't waste time trying unknown remedies when 666 Malarial Preparation can give such quick, sure relief. There is still no faster acting or better home remedy for malarial chills and fever on the market. So get 666 . . . and get quick relief.

GOOD HOT-FIRING COAL
CALL MA. 1900
ATLANTIC ICE & COAL CO.

Atlanta's Ed Samples Wins 25-Mile Stock Car Race.

Ed Samples, of Atlanta, roared to victory in the feature event of the Lakewood stock car races yesterday, covering the 25 miles in 19 minutes, 19 seconds, before 15,000 fans.

Trailing Samples were Jack Smith, Alpharetta; Red Byron, Atlanta; Billy Carden, Mableton, and Bob Flock, Atlanta.

Flock had earlier in the day set a new track record for one mile, but encountered engine trouble in the feature race. His time in qualifying—46.9 seconds—nipped the old mark of 47 seconds, set by Billy Carden last Fall.

Heat results: First heat (10 laps), Jack Smith Bob Flock, Gober Sosebee. Time, seven minutes, 51 seconds. Second heat (10 laps), Olin Allen, June Cleveland, Hal Kite. Time, seven minutes, 56 seconds. Third heat (8 laps), Jack Etheridge, Max King, Paul Dickey. No time. Fourth heat, Billy Carden, Bud Johnson and Happy Holmes. Time, six minutes, 35.21 seconds.

East Lake Dogfite

A foursome with plus 11 won the East Lake Country Club dogfite yesterday. Results:

Plus 11—J. M. Birdsall, Jack Hoerner, W. M. Wilson, W. J. Boland; zero—M. C. Webb, Ed Swanson, Jack Sargent, Allen Yates; minues 1—J. C. Elmberg, J. A. Harris, C. B. Fenn, J. A. Barnes; minus 2—R. Barksdale, H. W. Sams, J. S. Smith, F. E. Stevens; minus 4—C. B. Ponder, Jack Robertson, R. S. Mather, L. E. Mock; minus 4—R. Ingram, A. Martin, T. Johnson, R. W. Sulzer.

PORCH AND BALCONY RAILS

Designs and Estimates Without Obligation
441-445 Memorial Dr., S. E.

At Five Points

Peachtree at North Ave. NE

You, too, can Benefit by a First National FHA Home Improvement Loan to Improve and Beautify your Home

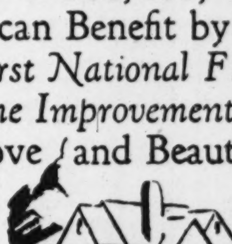

Get your contractor or supply dealer to estimate the cost . . . Let the First National help you provide the cash with a First National FHA Home Improvement Loan. Available to responsible home owners up to $2,500. Convenient Monthly payments . . . at any First National Office.

FIRST NATIONAL BANK
ATLANTA • GEORGIA
Founded 1865
Capital, Surplus and Profits Over $14,000,000

E. Court Square, Decatur

Lee and Gordon, West End

More Folks Are Vacationing via Greyhound This Year than by any other way

Why...

LOOK AT THE MONEY You Save . . . . .

America's lowest cost transportation saves your travel dollars to spend on extras elsewhere. Extremely low fares that amount to only one-third the cost of driving your own car.

YOU TRAVEL ON Greyhound Super-Coaches

Finest buses on the highways—most of them fully air-conditioned. Luxury comfort features that make your vacation trip an adventure in scenic pleasure and relaxation.

FREQUENT SCHEDULES that Really Save You Time

Short, direct routes to America's most delightful recreational areas. Day and night departures at hours that best suit your convenience. Many Express—Non-Stop buses. Your arrival will be earlier or better-timed.

Keep Your Crowd Together-Charter a Greyhound Bus

GREYHOUND BUS DEPOT
81 Cain Street, N. W.—Call WA. 6300

So This Year . . .
See More—Save More!

Go GREYHOUND

News About Georgia

By SAM CLARKE

Soperton Trial Today

Mayor James Peterson, of **Soperton**, who ripped off the masks of three hooded men May 21 because several frightened women complained, today will serve as judge during their trial on charges of disturbing the peace. They were arrested and released on $100 bond each.

Georgia and Gloria Peacock

Twins Graduate

Two pretty Georgia twins look very much alike, but they are not alike in their choice of college courses.

Misses Gloria and Georgia Peacock will receive their degrees from President Guy H. Wells at the Georgia State College for Women in Milledgeville today.

The two Thomaston girls, however, did not select twin careers. Georgia majored in Home Economics, and Gloria in Education. But the girls added "we did pick the same college."

Names Make News

With the exception of a poor oat crop, the farm picture in **Dougherty County** is unusually bright, **County Agent J. D. Davis** said in **Albany**. . . . **Leo Guesh**, of **Moultrie**, was elected President of the U. S. Highway at a meeting held at **Dublin**, succeeding **C. Perry**, of **Tifton**, who resigned. . . . **Howard Gilreath**, General Manager of the **Vidalia** Broadcasting Company, announced the opening of full-time studios in nearby **Lyons**. . . . **Capt. Frank C. Busbee**, of **Atlanta**, has returned from Guam and is waiting reassignment.

Junior G-Man

A 15-year-old Warrenton boy might be future material for J. Edgar Hoover because he nabbed a prowler in his father's store single-handed.

Joel Steine said he heard a noise while he was in the upstairs living quarters of the store. He grabbed his favorite rifle, rushed downstairs and found a Negro youth browsing around.

Asked if he wasn't afraid, the youth calmly commented, "I ain't scared of nothing. And, besides, he saw me with that gun."

Cattle Show Dates Are Set

Constitution State News Service

ATHENS—Dates and places for the greater part of the Fat Cattle Shows and Sales to be held next year have been decided upon, C. E. Bell, Jr., State Extension Service livestock specialist, said yesterday.

First of the shows will take place the latter part of this year, Dec. 13 and 14, in Albany. Schedule for the rest of the shows is: Macon, March 20 and 21, 1950; Columbus, March 20; Swainsboro, April 3; McRae, April 4; Valdosta, April 5; Alma, April 7; Rome, April 11 and 12; Cordele, April 14; Atlanta (State Livestock Exposition), April 18 and 19; Sylvania, April 25; Statesboro, April 27; Newnan, May 3, and Jesup, May 4.

Dates and places of the remaining shows to be held next year will be announced at a later date.

Approximately 1,300 animals were exhibited and sold for an estimated $250,000 this year at 26 shows and sales throughout the State.

Two Arrested in Sophomore Slaying

BOULDER, Colo.—(AP)—Boulder authorities said yesterday two men have been arrested for questioning in the bludgeon slaying of Roy G. Spore, Jr., 19-year-old Colorado University sophomore.

Police Chief Myron Teegarden said one man is being held in jail at Laramie, Wyo., on vagrancy charges. The second is being held in Boulder county jail here.

Young Spore was beaten and thrown in Boulder Creek here Thursday night by an unknown assailant. A coroner's jury said death was by drowning. Police have a partial description of Spore's attacker, from Doris Weaver, university coed with whom Spore was on a date at the time of the attack.

MORE for your MONEY!

AT COMMERCIAL RATES the famous BON AIR now offers you—

- Free swimming in the new Bon Air Pool.
- Free parking. Broad Verandas.
- Famous food in coffee shop and dining room.
- "Hill" location six degrees cooler than city below!

COMMERCIAL RATES
From $8.50 single, with bath
From $6.00 double, with bath
400 Fireproof Rooms

THE SHERATON BON AIR
AUGUSTA, GEORGIA
John A. Hoyt, Manager

Unification Bill Hits House Deep Freezer

WASHINGTON—(INS) — The House Armed Services Committee yesterday pigeonholed a Senate-approved bill to strengthen unification of the armed forces at a possible saving of more than one billion dollars a year.

It was learned that Committee Chairman Vinson, Georgia, has consigned the bill to the Committee's deep freezer.

The Georgian was understood to be opposed to the legislation in principle, despite its backing by President Truman and the Hoover Commission on reorganization of the Government.

Vinson was said by close associates to be against giving the Secretary of Defense increased powers of the nation's Army, Air Force and Navy. He is fearful that in the future a successor might become an American "man on horseback."

The Congressman was said to feel that the Defense Secretary has many powers under the existing unification act which have not been exercised before and which can be used to promote efficiency and economy in the armed forces.

The present Secretary, Louis Johnson, it was pointed out, has been proceeding more vigorously in this respect than the late Secretary James Forrestal.

Vinson would not say that the Senate bill was dead, but it boiled down to that.

The bill was approved by the Senate May 26 by voice vote with little opposition. Sen. Tydings, Democrat, Maryland, its sponsor, was understood to have subsequently written Vinson urging that it be expedited in the House.

President Truman sent Congress a special message March 5 urging enactment in which he quoted the Hoover Commission as reporting that "we now lack adequate civilian authority and control over the military forces . . ."

Americans Spending

WASHINGTON — (AP) — Americans are spending a slightly smaller part of their income for meat now than in the 1935-39 prewar period, the Agriculture Department reported yesterday.

Meat was said to be taking about 5.4 percent of the consumers' income compared with about 5.6 percent in the prewar period.

What Officer? Non-Red Vows Swamp Files

WASHINGTON—(AP)—Robert N. Denham, the Government official who receives non-Communist affidavits from labor leaders, stood amidst his crammed filing cabinets yesterday and made this urgent plea to Congress:

"If these affidavits are to be required of corporation officers, too, please give us some definition of 'officer.'"

BERKELEY, Cal.—(AP)—The University of California, third largest in the country, has decided reluctantly to require loyalty oaths by all full-time faculty members and administrators. A spokesman yesterday blamed "cold war hysteria."

He said that unless some limits are imposed, there will be "an administrative burden that simply cannot be carried."

Denham, who is general counsel of the National Labor Relations Board, told a reporter that legislators are "simply not giving enough study" to that problem.

The Senate is about to start the second week of its debate over changing the Taft-Hartley law. The Senators seem almost certain to approve a provision requiring both unions and employers to file affidavits if they want to do business with the NLRB.

Under Taft-Hartley, only union officers are required to do this. More than 100,000 have filed the oaths.

Denham said his office and the five-man board have had a hard job determining who are union "officers" because the law was not clear on a number of points.

For example, do the top officers of the AFL and CIO have to file, in order that their affiliated unions can become eligible for NLRB help? Denham said "yes." The five-man board overruled him and said "no." So that question, which most people thought settled, is pending now before the U. S. Court of Appeals in New Orleans.

Denham said that if the requirement is extended to company "officers"—without adequate clarification—the problem will be almost immpossibly complex.

Presbyterian Session Nov. 4-6

About 5,000 Presbyterian laymen from 15 states and the District of Columbia will gather here Nov. 4, 5, 6 for the first official Laymen's Conference of the Presbyterian Church of the U. S. A.

S. J. Patterson, Jr., of Richmond, Va., director of men's work, said the conference was authorized by the Church's recent General Assembly at Montreat, N. C.

The Church's Committee on Housing, Registration and Entertainment met here yesterday under the direction of Dr. J. K. Fancher, Cecil Jones, Ernest J. Brewer and Charley Currie.

People

Proportions

United Nations' Secretary-General **Trygve Lie** says "hysteria" over the East-West conflict would diminish if the world would recognize the "greater long-range significance" of colonialism and human rights. Lie said, "The moment we examine" these developments, "we shall find that we can deal with our East-West troubles with less hysteria and more sanity, for these troubles will then be seen in their proper proportions." . . . **John Platts - Mills**, a far - left member of Parliament, says, "Britain stands on the brink of an economic disaster unparalleled in her history." He blamed the United States for the prospect. . . . Secretary of Labor **Maurice J. Tobin** says the soundness of American economy hinges on "a constantly increasing level of productivity. . . . Australia's **Prime Minister Joseph B. Chifley** declares the capacity of the British Empire to earn dollars is decreasing.

Peripatetic

Two stateless women en route from Germany to the United States became mothers a few minutes after being taken from a New York-bound plane at Prestwick, Scotland. Vastly relieved was the captain of the aircraft, **Walter Kyse**, of New Jersey, who for a tense hour on the plane's approach to Prestwick thought he would be obliged to take over as midwife in mid-air. The mothers are **Mrs. Sylvia Tellerman**, 26 formerly a Pole, and **Mrs. Elena Vaicys**, 27, a Lithuanian before she became a displaced person. At a hospital near the airport, Mrs. Tellerman gave birth to a daughter, and Mrs. Vaicys became the mother of a son. . . . **Lane Anderson**, husky-voiced German singer who crooned "Lili Marlene" in an effort to make British and American soldiers homesick, wants to tour British music halls and sing on the radio in London, her daughter reports. The 19-year-old daughter, now living in London as the wife of an Englishman, said, "Mother is getting married again this month, and she wants to come to England for a tour." Lane's second husband will be a Swiss composer, **Arthur Baul**, 36, her daughter says. . . . **U. S. Ambassador J. Leighton Stuart** has arrived in Shanghai from Nanking, the first foreign diplomat to leave that former Nationalist capital since the Reds took it April 24.

Settle Down

A Texas interior designer and a granddaughter of Germany's late **Kaiser Wilhelm** will be married at Hechingen on June 21. Then they'll settle down in Texas. He is **Clyde Harris**, 31, of Amarillo, Texas, a former U. S. Army officer. She is **Princess Cecilie**, hazel-eyed young daughter of **Crown Prince Wilhelm** of Prussia, and a great-great-granddaughter of **Queen Victoria** of England. The Princess also is 31. . . . A negligee-clad divorcee was rescued from the narrow ledge outside her third-story Boston hotel room through the wit of a passing policeman. **Patrolman Lawrence Quinlan** said he noticed the woman's bare legs dangling from the ledge while patrolling his beat. Pretending not to notice her, he walked into the lobby, called for police reserves, instructed the hotel switchboard to call her room "in a few minutes," and then entered the room with a passkey. Quinlan said the woman climbed back into the room the second time the phone rang and he seized her. At the hospital she gave her name as **Eileen Keating**, 32, of Washington. Doctors said she was suffering from an overdose of sleeping pills. . . . **Helen Lee Tracy**, wife of actor **Lee Tracy**, was reported "definitely recovered" from a coma in which she had remained since Friday night. Mrs. Tracy, 37, was taken to a New York hospital after being found unconscious on the floor of her hotel suite. Police said a doctor diagnosed the case as "suspected barbiturate poisoning." Tracy told police his wife had been under a doctor's care recently.

Recognition

Pope Pius XII has raised another heroine of the Roman Catholic faith to sainthood. She was the **Blessed Maria Giuseppa Rossello**, who lived from 1811 to 1880. She was born at Albissola, on the Italian Riviera. Saint Maria Giuseppa founded the Order of the Daughters of Our Lady of Mercy, which cared for wayward or abandoned girls and trained them in the care of the sick or poverty-stricken. . . . **Richard Crummy**, 15-year-old high school freshman of Orange, N. J., has been named grand prize winner in the Eastman Kodak Company's annual high school photographic contest. Crummy's snapshot—titled "On the Farm"—was a pictorial study of a piebald horse and a group of farm buildings . . . A group of anti-Tammany Democrats have chosen **Robert Wagner, Jr.**, son of the famed New Deal Senator, as their choice for Mayor of New York to succeed retiring **William O'Dwyer**. The "Fair Deal Democrats" who successfully bucked Tammany in electing **Franklin D. Roosevelt, Jr.**, to Congress last month, passed a resolution urging the election of Wagner as the candidate of the Democratic Party in November.

WATCHES CLEANED & OILED
$3.50
FIRST AID FOR SICK WATCHES
WATCH HOSPITAL
40 PEACHTREE ST.
1117 EUCLID AVE., N. E.

Associated Press Wirephoto

BRIDE'S WISH REALIZED—Rosemary Shellenberger, of York, Pa., wanted a church full of people at her wedding. The Miami Daily News generously published an invitation, and more than 300 strangers braved a Florida shower to witness her marriage in Gesu Catholic Church to Paul Bourque, of New Brunswick, Canada. The wedding guests are shown showering the smiling newlyweds with rice as they leave the church.

News of Armed Forces

A former Atlantan, Lt. Col. Thomas H. Beck, has been recently named new Deputy Chief of Staff of the U. S. Army Philippines Command with headquarters in Bayuio City on Northern Luzon. In active duty since 1927, Col. Beck has seen service with different infantry units in five military reservations in the U. S., three of them in Georgia. A graduate of the U. S. Military Academy at West Point, he was Acting Chief of Staff, G-1 Section of Philippines Command, prior to his present assignment. He holds five decorations.

Lt. Col. Beck

Six on Short Duty

Five Atlantans, one Decaturite, and one College Park citizen, all members of the Organized Reserve Corps are serving short duty tours at Third Army Headquarters at Fort McPherson. They are Lt. Carl N. Maiocco, of 690 Piedmont Ave., N. E.; Lt. Walter A. Henderson, of 743 East Hardin Ave., College Park; Lt. Garth Walker, of 1801 West Anderson Ave., S. W.; Lt. Thomas David Smith, of 2447 Glenwood Ave., S. E.; Maj. Don Edwin Woods, of 2325 Dellwood Dr., N. W.; Col. James Gordon Britton, of 4246 Peachtree-Dunwoody Rd., and Lt. Col. Gilbert R. Frith, of 136 Vidal Boulevard, Decatur.

More than 50 officers and airmen of the Weather Service will meet at Robins Air Force Base Wednesday through Friday for a conference and seminar on weather station management. The conference, to be presided over by Lt. Col. Archie J. Knight, Commanding Officer of the 214th Weather Group, will be attended by commanders of all weather detachments in the Southeastern United States.

On Iwo Jima

William R. Free, electronic technician, USCG, of 570 Spring St., is one of 16 Cost Guardsmen stationed on Iwo Jima to keep an electronic guiding signal going. The once battle-torn island is now the location of one of numerous Coast Guard "Loran" stations scattered across the Pacific to guide ships and planes over the remote waters.

W. R. Free

The signal station operates 24 hours a day, seven days a week, and sends out a beam that is accurate to the millionth part of a second.

Air Reservists

Five Georgia Air Reserve and Air National Guard officers are now on active duty at the Air University at Maxwell Air Force Base, Ala., for a two week orientation course. They are Lt. Col. Frederick J. Ruff, AFR and Maj. Joel B. Paris, ANG, of Atlanta; Maj. Glenn R. Carmack, AFR, of Forest Park; Maj. Henry H. Simms Jr., AFR, of College Park, and Maj. William B. Wrigley, of Marietta.

Service Medical Careers

Col. George F. Baier III, Surgeon of the Air University at Maxwell Air Force Base, at Montgomery, Ala., will call on the local Medical Association and hospitals today, tomorrow, and Wednesday, to describe career opportunities now existing for medical personnel in the U. S. Air Force. Col Baier was recently appointed contact officer in this area for the new USAF Medical Service. The colonel is anxious to talk with medical members of the Army Reserve, officers and enlisted personnel, concerning their possible transfer to the Air Force Reserve. He may be reached through the local Air Force and Army recruiting office.

Marine Graduates

Marine Lt. Col. Jimmy B. Miles, of Chamblee, recently was graduated from the Amphibious Warfare School at the Marine Corps Schools, Quantico, Va. . . Lt. Col. Hammond F. Henderson, of Route 1 Doraville, has returned to the U. S. for reassignment at Fort Mason, Cal. . . . Cpl. Glen H. Robertson. of 501 Central Ave., S. W., is serving with the First Cavalry Division in Tokyo, Japan . . . Sgt. John W. Neal, of 336 Foundry St., is a member of the Tewenty-fourth Infantry Regiment now stationed at Gifu, Japan . . . Lt. Eugene T. Blanton, of Talbotton, recently arrived at Headquarters of the Twentieth Weather Squadron at Nagoya, Japan . . . Norman W. Simmons, seaman, USN, of Route 3, Rockmart, will visit ports on the English and French coasts between June 15 and Aug. 15, as a crew member of the USS Shannon . . . Capt. James T. Howell, of Ball Ground, has been assigned to Davis Monthan Air Force Base at Tucson, Ariz. . . . Three Georgians were among a group of more than 1,200 trainees who recently embarked on a seven and one-half week cruise to Europe. The trainees, who left the Naval Academy at Annapolis, Md., June 4, were Midshipman George J. Brown, USNA, of Gainesville; Midshipman Nelson K. Rogers, USNA, of Cartersville, and Midshipman Frank T. Maynard, USNA, of Austell . . Robert W. Herbert, fireman apprentice, USN, of Decatur, and Johnny M. Long, seaman apprentice, USN, of Chamblee, recently visited the Naval Academy aboard the destroyer USS Putnam, in connection with ceremonies celebrating the 300th anniversary of the founding of the City of Annapolis.

George B. Newton, aviation ordnanceman first class, USN, of Concord, is serving with Utility Squadron 10 at the Naval Air Station, Guantanamo Bay, Cuba. . . . Pvt. Rossel K. Meyers, of 488 West Shington Blvd., is on duty with the 725th Ordnance Maintenance Company in Osaka, Japan. . . . Pvt. Clarence A. Glover, of 1930 Browns Mill Rd., S. E., recently arrived for duty at Yokata Air Force Base, Japan. . . . Maj. John Aitken, Jr., of 197 14th St., has been assigned to the 86th Fighter Group at Neubiberg Air Force Base, Germany. . . . PFC. Marvin L. Roper, of Route 2, Colbert, is on duty with the Fifth Cavalry Regiment of the First Cavalry Division in Tokyo. . . . Sgt. James Cobb, Jr., of Hoboken, on duty at Harmon Air Force Base at Guam, has been promoted to staff sergeant. . . . Cpl. Clarence E. Wooten, of Route 1, Smyrna, has been ordered to the Fourth Replacement Depot at Zama, Japan, for return to the United States. . . . Pvt. Joseph A. Campana, husband of Mrs. Ruby Campana, of 474 Pulliam St., S. W., has been transferred from the Twenty-seventh Ordnance Maintenance Company at Camp Drake, Tokyo.

Maurice V. Goodroe, seaman apprentice, USN, of Route 3, Newnan, participated in Fleet Intertype Exercises in the Southern California Area aboard the USS Mount McKinley. . . . Seven Georgians took part in "Operation Moving Van" recently aboard the aircraft carrier USS Valley Forge, transporting men, equipment, and office files of the Pacific Fleet Air Force Commander from Pearl Harbor to San Diego, Calif. They were Hershel A. Dyer, fireman apprentice, USN, of Cornelia; Bill J. Akins, seaman apprentice, USN, and Bobby D. Pinkard, seaman apprentice, USN, of Rockmart, Hershell T. Rider, seaman apprentice, USN, of Gainesville; James E. Wegington, seaman apprentice, USN, of Cartersville; James B. Powell, Jr., seaman, USN, and John H. Cook, steward recruit, USN, of Newnan. . . . Roland F. Hudson, Jr., electrician's mate third class, USN, of Route 3, Newnan, is serving aboard the landing ship USS LST 1154 in the Atlantic Fleet. . . . Lt. (jg) Martha D. Glanzer, WAVE, USNR, of 64 25th St., N. E., is on duty at the U. S. Naval Base at Charleston, S. C. . . . Edward G. Sprayberry, USN, of Porterdale, has been advanced to metalsmith, second class, while serving aboard the USS Yellowstone. . . . Cpl. Eldridge Battle, of 707 Simpson St., N. W., is attending Highway Training and Testing School at Brooklyn, N. Y. . . . Lt. Harrison L. Rogers, Jr., of 1666 Johnson Rd., N. E., and Lt. Harold B. Genung, of 22 Peachtree Pl., N. E., Reserves, are undergoing training periods at Fort Benning. . . . Pvt. Harry Plummer, of 309 Lyons Ave., is on duty with the Camp Kerr Detachment at Nara, Japan.

Tech To Honor Irish Donor

Georgia Tech will honor one of its first contributors this afternoon when it unveils a bronze tablet on new Smith Dormitory at the corner of North Avenue and Williams Street. The ceremony will be held at 1:30 p. m.

The new building is named for John M. Smith, a native of Enniskillen, Ireland, who set up the John Smith Company for building buggies and carriages in Atlanta in 1869. He was one of the original contributors to the school and continued to support it until his death in 1913.

His son, John E. Smith, class of 1895, contributed a large tract of land to the school during Dr. Marion L. Brittain's administration.

Anything you can't find elsewhere can be found with a Constitution "Want to Buy" Ad.

PATIENTS TOTAL HALF

Emotions Fill Hospitals, Rotary Told

NEW YORK—(AP)—Dr. Norman Vincent Peale, of the Marble Collegiate Church, told Rotary International last night that one out of every two hospital patients in this country becomes one because of emotional difficulties.

To combat such emotional tension, Dr. Peale said, the world needs a rebirth of faith in God and freedom.

Besides being a faith, he said, Christianity is a science, "utilizing the greatest techniques and formulas ever laid down in the field of mental and emotional health."

Without faith in God, the Pastor continued, the human makes himself his own God.

"He makes a corporate god," Dr. Peale said. "He raises the state, himself multiplied many times over into a vast, superstate . . . To this god in the form of the super-state he bows down and holds up piteous hands begging favor and obeying without question."

Without fanfare or parades, more than 20,000 delegates and members of their families checked in at 90 hotels and then converged on Madison Square Garden for the first of five daily sessions.

Building Boom Holds 2,010,000 Workers in May

WASHINGTON — (UP) — The building boom continued through May when 2,010,000 workers were employed on all types of construction projects, the Bureau of Labor Statistics reported yesterday.

New construction last month was valued at $1,600,000,000. This brought the overall total since Jan. 1 to $6,600,000,000, an increase of three percent over the same period last year.

An indication the boom may be tapering off was seen in the Bureau's statement that, for the first time in four years, the industry's employment roll failed to show an increase when compared to the same month in the previous year.

Atty. Clark Says U. S. Has Reds on Run

WASHINGTON — (UP)—Attorney General Tom C. Clark said yesterday the United States has the Communists "on the run" and alien subversives actually are "fleeing the country."

He said in a Gannett News Service interview, broadcast over all Gannett stations, that under President Truman the Government has been conducting the "biggest Communist clean-up in history."

Justice Department and FBI records indicate the card-carrying Communists in this country "have become almost one-third smaller by number than three years ago," he said.

"I am happy to see that the Communists are on the run—as a threat to government, as an influence in labor, and as a political party."

24 Injured in Bus, Auto Collision

TALLAHASSEE, Fla.—(UP)—A Greyhound bus collided with an automobile and turned over seven miles north of here yesterday, injuring 24 persons.

Cpl. Tom Aaron, of the State Highway Patrol, said Henry Cogman, 23-year-old Negro driver of the automobile, was critically injured. He was taken to the Florida A&M College Hospital, where doctors said his chance was slim.

Six bus passengers were hospitalized in Tallahassee for injuries which physicians said were not serious. Seventeen others were dismissed after treatment for cuts and bruises.

MEETINGS TODAY

GEORGIA ENGINEERING SOCIETY, YMCA, 12:30 p. m., sportsmen's movies.
ATLANTA ROTARY CLUB, Ansley Hotel, 12:30 p. m.
ALEXANDER STEPHENS TOASTMASTER CLUB, YMCA, 6 p. m.
BUCKHEAD LIONS CLUB, Piedmont Driving Club, 6:30 p. m.
BUCKHEAD CIVITAN CLUB, Colonial Terrace, 6 p. m.

CORNS Go Fast!

For quick relief beyond belief from corns, sore toes, get Dr. Scholl's Zino-pads. Instantly stop painful shoe friction, lift pressure. Quickly remove corns. Cost but a trifle. Get a box today. At drug, shoe, dept. stores.

Dr Scholl's Zino-pads

Trainmen Honor Dead in Annual Memorial Rites

Members of the eight Atlanta lodges of the Brotherhood of Railroad Trainmen and Auxiliaries yesterday heard the Rev. J. K. Brown deliver the annual memorial address in the Underwood Memorial Methodist Church for members who had died in the past year.

"We remember people for their service," Rev. Mr. Brown told the gathering. "These men were men who gave the best they had in the service of others. They made it possible for the railroads to go on serving humanity."

Members honored were: Earl Gutshall, L. C. Adams, A. A. Barfield, R. M. Key, L. M. Miller, R. B. Majors, H. R. Lane, J. G. Burnett, A. V. Schneider, C. J. Conally, W. L. Quironet, T. W. Lyon, G. C. Barthlow, L. B. Mulkey, J. L. Finch, R. E. Terrell, D. F. Bryan, W. E. Willingham, J. B. McLurd, J. W. Pace, C. F. Johnson, R. H. Warren and J. H. Mooney.

Auxiliaries honored were: Della Ashton, Ada Lindsey, Marie Davis, Cora Smith, Bernice Campbell, Lillie May Ivie, Annie Bain Hubert, Cecil Vandiver and Ruby Hogan.

World Health Meeting Today

ROME—(AP)—Representatives of more than 70 nations meet in Rome today to discuss the state of the world's health and what to do about it.

They will be delegates to the second annual assembly of the World Health Organization (WHO), a United Nations agency.

To do a better job the 18-nation executive committee has recommended an abrupt shift from the defensive to the offensive in the battle with ill health. They want "a new outlook" to be the guide for the protection of the health of the world's peoples. They want a long range offensive instead of a year to year program.

To arm this offensive the WHO budget would be upped from five million dollars in 1949 to $17,045,520 for 1950. The 1950 regular budget is put at $7,893,000, financed by the 63 member states in the same proportion as United Nations assessments. In addition, a new supplementary budget of $9,152,520 would be financed by voluntary contributions.

Pest Control Show Scheduled

Constitution State News Service

LEESBURG—A motion picture on control of boll weevils, fleahoppers, lice and other pests will be shown Thursday night at the Lee County Farm Bureau meeting.

Meanwhile, County Agent L. H. Nelson said that where cotton has been duste dwith benzene hexachloride under his supervision this Spring, the results in control of lice had been 100 percent. He is advising dusting with the product not less than three percent isomar gamma strength.

SLATED FOR V-2's

Has Defense For Rockets, Briton Says

LONDON—(UP)—One of the world's leading authorities on anti-aircraft defense said yesterday that he has worked out an effective defense against long-range rockets.

Gen. Sir Frederick Pile, chief of Britain's anti-aircraft defense during World War II, said he had found a method even before the end of the war for shooting down German V-2 guided missile rockets.

Up until now, defense of cities against supersonic rockets generally had been thought to be almost impossible.

The plan never was put into operation, Pile said in an article in the Sunday Reynolds News, because the problem never became acute enough during the German V-2 bombardment of southern England.

Pile said details of the plan were still too secret to be disclosed in full but that "obviously it entailed predicting the point of fall of the rockets (with radar) and firing the London anti-aircraft guns to burst their shells in their path."

"It worked in such a way" Gen. Pile said, "that we had only two seconds to make our predictions, for the guns had to be fired when the rockets were still 30 miles from London."

"Toward the end of March, 1945," Pile said, "we wanted to have a special crack at rockets. Our plan received the approval of an independent panel of scientists, but before we could get the permission of the War Ministry to go ahead, the rocket-launching area was cut off by the Liberation Allied Armies and the V-2 attacks ceased."

PA System Boosts Grocery Business

C. C. Echols, operator of Echols Grocery Company at 780 N. Highland Ave., N. E., told the National Association of Retail Grocers in Chicago yesterday that the use of public address systems had proved so successful in his business that he now uses six speakers regularly.

"The PA system is especially advantageous in merchandising company policies, in passing along good buys, and in moving surpluses and perishables," he told the national group.

FINEST QUALITY Noboil
BLEACH-GERMICIDE-DISINFECTANT
5¢ Refund on Bottle—Ask Your Grocer

IT'S DANGEROUS to take chances with IRON-STARVED BLOOD

YOU may be one of the thousands who feel weak and bad all the time without knowing why. Every time you move a muscle it creates poisonous waste for your blood to carry off.

Doctors know you cannot be healthy and vigorous unless you have strong, red blood, rich in iron. Your blood must carry nourishment, energy and purifying oxygen to every nerve and fiber of your body, and carry off the poisonous, used-up tissues and impurities. Iron in your red blood cells is the part that makes possible this essential function of the blood.

Thin, weak, pale blood leaves your body full of impurities. You look pale and washed-out; feel weak, let-down, headachy, and nervous; need more strength, energy, and vitality, as well as a healthier look.

Talbo Tonic Tablets are rich in a new kind of iron that does not have the irritating, upsetting, and constipating effect of old-fashioned iron. This new kind of iron builds strong, red, vigorous blood—the kind that carries plenty of purifying oxygen and healthy nourishment to nerves, bones, and tissues, and takes away the poisonous acids and waste that keep you feeling so bad if they remain in your system.

Build Up Your Blood

If your iron reserve is exhausted, Nature will not build it up again without help. You will continue to feel weak, run-down, and miserable until you build up your blood by taking iron. Now Talbo Tonic Tablets, with the new kind of iron, makes it easy.

Valuable Vitamins Too!

Talbo Tonic Tablets are also rich in vital vitamins B-1 and B-2—the vitamins so many need and fail to get. They help you find pleasant relief from the miserable distress of throbbing muscular aches and pains, poor appetite, faulty digestion, nervous irritability, and other ailments common to a lack of these vitamins. You tone up your whole system with this remarkable tonic. You get all the benefits of iron — plus those of Vitamins B-1 and B-2—when you take Talbo Tonic Tablets.

You can't be healthy and strong without strong, healthy blood, rich in iron, to keep the body well nourished and cleansed of impurities. If you feel weak and bad from iron-starved blood and a need for Vitamins B-1 and B-2, take Talbo Tonic Tablets.

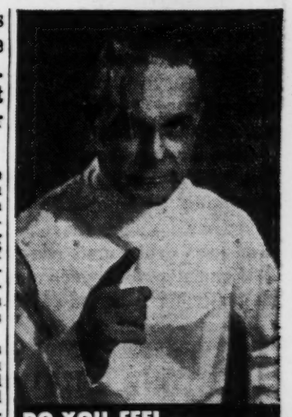

DO YOU FEEL—
☐ Worn-out and run-down?
☐ Miserably weak?
☐ Tired all the time?
☐ Nervous and upset?
☐ Headachy and dull?

DO YOU LOOK—
☐ Pallid and puny?
☐ Haggard and sallow?
☐ Older than you are?

DO YOU SUFFER FROM—
☐ Poor appetite?
☐ Faulty digestion?
☐ Nervous irritability?
☐ Muscular aches, pains?

No matter how long or how much you have suffered, Talbo Tonic Tablets may be just what you need to look and feel better all over again if iron-starved blood and a deficiency of Vitamins B-1 and B-2 are to blame! Try and see!

Guaranteed

Buy Talbo Tonic Tablets under this iron-clad guarantee: if the very first bottle, a full week's supply, fails to make you feel and look better, stronger, and healthier, its price will be cheerfully refunded. You and you alone are the judge!

Talbo Tonic Tablets go right to work and you will notice the difference in a matter of days. But remember this: medical authorities state that the *fullest* effect of iron takes place during the second to fourth week of treatment. So, when you have satisfied yourself that Talbo Tonic Tablets are what you need, keep on taking them for a full 30 days and then see how much better you feel, look, and are!

GET TALBO TONIC TABLETS AT LANE'S DRUG STORES

THE ATLANTA CONSTITUTION

MONDAY, JUNE 13, 1949

CLARK HOWELL, President and Publisher
H. H. TROTTI, Vice President and Business Manager
RALPH McGILL, Editor

EDITORIAL PAGES

JACK TARVER, Associate Editor
WILLIAM H. FIELDS, Associate Editor
RALPH T. JONES, Associate Editor
DORIS LOCKERMAN, Associate Editor

Why Not a New System?

Gov. Talmadge's decision to shift control of the Milledgeville Hospital from the Welfare Department is a courageous and wise one.

The Governor evidently is determined to get at the root of the trouble. He concedes the hospital does not properly belong under jurisdiction of the Welfare Department. And he recognizes that the hospital is not a custodial institution, but a place where treatment and cures, when possible, may be had.

While the matter has his attention, we believe the Governor would do well to review the entire subject of State-operated hospitals.

At present we have a system—if it could be called that—whereby operations of State hospitals are divided among three separate departments. Under the Welfare Department are Milledgeville and Gracewood. The Health Department operates Battey and Alto. And the Department of Corrections is in charge of hospital facilities at the State prisons.

It is, in fact, a conglomerate mess.

It is even more obvious that the Corrections Department should not be operating hospital facilities than that the Welfare Department should not so do. And the function of the Health Department is prevention, not cure or treatment, of disease. It does a fine job in that field.

In 1947 Dean Lombard Kelly, of the Georgia Medical College, submitted to the Board of Regents a plan for reorganizing all State-owned hospitals along sensible, co-ordinated lines.

Briefly, the plan, which is described in detail elsewhere in today's Constitution, provides for a Board of Trustees to administer the State's hospital facilities in conjunction with the Medical College. The college would supply the physicians and would be responsible for medical care of the patients. The board would see to the administrative functions.

Moreover, interns would be rotated among the hospitals where they would gain invaluable experience with the varied patients. Not only would the patients get better medical service, but Georgia would benefit from their experience.

We earnestly urge the Governor to study Dean Kelly's proposal. We believe it goes to the roots of our recent difficulties and affords a means to efficient, expert medical care for all those for whom the State is responsible.

A Duty of Every Eligible Citizen

We were surprised to learn, on a check with the various service branches here, that few if any Reserve or National Guard units in Georgia are up to full strength.

The National Guard in Georgia needs 5,000 more enlistments. The Army Reserve is calling for 3,000 more. Needs of the Navy Reserve, the Marine Corps Reserve, the Air National Guard and Naval and Marine Aviation Reserve outfits are proportionately smaller.

We think every able-bodied man in the eligible age brackets should make it a point to belong to, and train regularly with, an active Reserve or National Guard outfit.

From the Minute Men of Lexington and Concord on down through World War II it has been the citizen fighting men who have supplied the bulk of our military strength in a national emergency. It will be no different if we are unfortunate enough to become involved in another war. But the need now for active Reservists and Guardsmen is more critical than ever before. The 3,000 miles of ocean which separate this country from a potential enemy no longer give us time to develop civilians into hard-striking soldiers, sailors, Marines and airmen.

Our survival may depend upon a trained force of civilians-in-arms, ready to go into action in a minimum of time.

The Reserves and the National Guard now are on equal footing insofar as pay and other advantages go. Members are given one day's pay for each drill attended. And each drill counts one point toward a retirement system which requires 50 points annually for a period of 20 years. Additional points may be compiled in Summer camp. Retirement benefits are generous.

There are 115 National Guard units in Georgia, virtually all of which have vacancies. The need is urgent in the 19 Air National Guard units, 14 of which are at the Marietta Air Force Base, the other five being located at Savannah. Technical men are especially sought.

The Army Reserve has outfits in almost every sizable city and town in the State. Prospective applicants may write to the Georgia Military Division Headquarters, Atlanta, for information on the unit nearest their home.

There are Navy Reserve surface units located at Atlanta, Macon, Brunswick, Augusta, Savannah and Columbus. Only one Naval Reserve Aviation unit is stationed in Georgia. It is located at the Naval Air Station here. Those wishing further information on any Navy unit may write to the Naval Reserve Training School, Atlanta Naval Air Station.

The U. S. Marines have active units at Decatur, Savannah, Augusta and Rome. In addition, there is a Marine Reserve Aviation unit at the Atlanta Naval Air Station. It is our understanding that the Savannah Marine unit is filled, or practically so, but vacancies exist in the remaining outfits. Maj. Gen. Merwin H. Silverthorn, Marine Reserve Director who recently visited Atlanta, said plans were under way for expanding the Marine Reserve program, which probably means more active units will be added in Georgia soon.

We urge all eligible young men in Georgia to join one of these organizations.

GLADSTONE WILLIAMS

Too Much Emphasis on Unemployment?

WASHINGTON—Too much ado is being made in some quarters over the rise in unemployment as shown by the latest Government figures. The increase in May over April was 273,000, bringing the total unemployed up to 3,289,000, according to the "Monthly Report on the Labor Force" by the United States Bureau of the Census. But the figures are a bit contradictory. For example, while the number of workers out of jobs increased in May over April, the number of workers on jobs increased in the same period—from 57,819,000 in April to 58,694,000 in May, representing a gain of 875,000. If we subtract the increase in unemployed listed in May from the number of additional workers placed in the month the net gain in workers on the job is 602,000, which gives an entirely different story.

The reason for the apparent contradiction is simple, as pointed out by Government sources. It is that there were some 1,100,000 more people in the market for jobs in May than in the previous month. They come mainly from the large body of students leaving schools and colleges and now seeking employment, either on a temporary or a permanent basis.

The important thing to bear in mind about the employment situation is that out of a total estimated "labor force" of some 61,983,000, about 95 percent of them, or 58,694,000, are actually employed. The small residue of them unemployed is described by economists as about the normal number of workers out of jobs that is to be expected in a total labor force of this size. That many ordinarily would be shifting about from one job to another. Incidentally, "labor force," as used by the Census Bureau, means people with jobs or who are looking for them.

Another thing to consider is that the present number of employed compares most favorably with conditions this time a year ago, and 1948 was the peak of the postwar boom. The figures for April and May of last year were 57,794,000 and 58,660,000, respectively. In other words, even with the increase in unemployment we have had during recent months, there are still more people employed today than there were a year ago.

The final thing to remember is that the number of persons gainfully employed today is upwards of 10,000,000 more than it was in the best prewar years. There certainly should not be anything in a situation of that kind for anyone to get alarmed about.

What is giving rise to the present unemployment trend is the price readjustment that is taking place over the country. Manufacturers and merchants alike are being cautious about getting caught with big inventories of raw products and finished goods. They are trying to operate as nearly as possible on a current basis. Orders for future deliveries of goods are not mounting up as they were at the peak of the boom. People are a little slower to buy also, feeling, perhaps, that savings can be made by holding off purchases for a few months until the new price levels solidify.

The effect of this process of price readjustment is naturally to throw some people out of jobs. Manufacturers would be foolish to go ahead with full scale operations at a time when inventories are being reduced.

Not until the new price level is reached will the upswing come in the other direction. Then when prices do seem to be leveling off distributors will enter the market again to build up their reduced inventories. Some of the economists think this will come along about the last quarter of the year.

The reassuring factor in the situation is that the American people have piled up a huge accumulation of private liquid savings, equal to about the sum total of our annual expenditures for goods and services. When the market gets right this sum will be available for keeping business running at a high state of prosperity.

In the meantime, national income is still running at an exceedingly high rate. There is no room for pessimistic talk in any of the figures.

RALPH McGILL

A Greek Tragedy In Our Own Lives

There is a phrase, "a Greek tragedy."

It is a phrase made trite by use. But it is a true one, applicable to lonely farms, to crowded slums, to mansions at Palm Beach and on Long Island.

The Greek tragedy grew out of the ancient Greek playrights. They wrote stories of men and women who were caught in a grip of events which they were powerless to change or direct. They were carried along by these forces to an ultimate destiny—death, madness or ruin.

Let's illustrate it by one of Shakespeare's plays. Let's take "Macbeth." It isn't a pure Greek tragedy, but it will do. In it Macbeth, basically a good fellow, is caught up by forces, including his own ambition, the terrible driving desire of his wife to have him become a great man, the turmoil in his own country, and carried on by these forces to excess after excess, including murders, until death catches up with him.

Destiny Let's see. There ought to be another illustration. The one which comes quickest to mind is one used by the writer, John O'Hara, in his book, "Appointment in Samarra."

He begins with a story about the ancient days. A servant comes to his master and says: "Oh, master, as I was in the market place this morning, I saw Death. And I heard he was looking for me. I hid from him and ran away. If you will lend me your fastest horse, I will take it and ride away to Samarra. He will never find me there."

So the master lends him his horse and the servant rides swiftly away. The master thinks about it and becomes indignant. He goes down to the market place and he finds the shadowy figure of Death, wrapped in a shroud and carrying a scythe, and he says to him:

"Why have you frightened my servant? If you wanted him, you knew where to find him."

"Frighten him?" said Death, surprised. "I am not seeking him. I have an appointment with him tomorrow in Samarra."

Mental Today more than 50 percent of the hospital beds in this country are in mental hospitals.

Today our State mental hospitals—in all States—are crowded. They happen to be worse, per capita, in the low-income States such as Georgia, and the dominantly rural States.

Florida is in trouble. Georgia has emerged from a crisis. The Georgia Governor, a continuing surprise, refuses to be held by the old prejudices and the old alliances, and urges something bygone Governors have been afraid to do—the taking over of the mental hospital by the medical school—something so practical that only selfish political patronage has prevented from being done before. Mentally sick persons need doctors and nurses—not welfare workers.

But all States are troubled. Few have taken any account of psychiatric advances. New York has done a bit of it. But most of them cling to the old ideas.

In the South almost no State has a modern method for committing people to mental hospitals. Georgia, which puts them in jail; which creates a board including a doctor, often with no psychiatric knowledge, is one of the worst.

The Mind Freud, one of the great psychoanalysts, said of the subconscious mind that it was a great reservoir, or anteroom. In it are crowded many excitations or impulses. These try to gain admittance to the reception room, or the conscious mind, which creates action. But at the doorway stand guards—fears, prejudices, childhood's teachings, ignorance—all of which repress and prevent the consciousness from knowing what is at the door. These are "repressions."

We don't know what the mind is. We know it is mysterious, powerful, fearful, wondrous.

The mind can be temporarily upset. Women and some men, for example, go through a period of tension when they reach the age of 40 to 55, thereabouts. It may last a few weeks or three or four years. If understood, if treated, it can be controlled.

Yet God knows how many pitiful cases there are in cities and in rural communities when some hard-working, long-suffering housewife is put away by an ignorant ordinary, a friendly doctor and a layman, who know nothing of the mind and of psychology or psychiatry. They usually are contemptuous of these studies.

Old There are many such old people, called senile, who often are victims of bad diet and lack of vitamins. But they get to be a burden. The pious sons or daughters take papa or mama to the ordinary and a couple of friends as a lunacy committee, and they put poor papa or mama away, weeping a bit, accepting the condolences of neighbors, but not too upset about it.

I would wager that almost any State hospital has a fifth of its patients who could be cured and kept at home—with some burden of care on the family—if it were not just easier for the family to put them away at State expense.

These people are victims of a semi-Greek tragedy. The tragedy is the tragedy of man himself, and of ignorance of psychiatry.

We all are caught in the toils of powerful, little-understood world forces and events. We can feel them pulling at us, tugging us, worrying us, frightening us, and we are not happy, because we don't know how to meet them. We are swept along in a Greek tragedy of our own, and we won't use the psychological and psychiatric lifesavers we possess.

BILLY ROSE

He Made It a Fine Art

I don't know how it is with you, but I always get the shakes when an official opens my bags at the Customs House and starts pawing through my belongings. Though I've never smuggled in as much as a necktie, I'm always afraid that I might forget to list something I picked up abroad and that T-men, G-men and Coast Guards will converge from all directions and haul me off to the jailhouse.

Consequently, when Eleanor bought herself a couple of dresses in Rome, I went right out and got a suitcase into which I stuffed her purchases, together with the sales slips. "It'll avoid trouble at Customs," I told her.

"I don't get it," said Eleanor. "Just as you're winding up a trip around the world, you begin to buy luggage like a newlywed. You planning to go somewhere ELSE?"

Smugglers I told my frau to go fry her own flounders and, a few days later when our baggage was laid out for inspection at La Guardia Airport, the new suitcases were meticulously tagged, invoiced and evaluated.

"Talk easy to the man and look him in the eye," whispered Eleanor.

Well, as luck would have it, the official who inspected our luggage recognized my wife and gave us a big hello. "Anything to declare?" he asked.

"The stuff in those two bags," I said. "Here's an itemized list."

The Customs man looked it over, saw the total was well under the duty-free limit and, after riffling through one of the suitcases, told us everything was okay.

"Not so fast," kidded Eleanor. "One of Mr. Rose's bags has a false bottom filled with diamonds as big as your fist."

The inspector grinned. "We'll chance it," he said, "seeing as how we have ways of knowing about it when anybody buys an important piece of jewelry."

Inspection "Despite your being tipped off," I said, "doesn't some smart cookie occasionally smuggle the stuff in?"

"Very seldom," said the official, "although it's been known to happen. For example . . ."

Several years ago everybody in the Department had a bad case of the galloping jitters. Thousands of dollars' worth of precious stones were being smuggled in and, though everything pointed to a diamond dealer who kept shuttling to and from Holland, no one could get anything on him. Every time he landed, his bags and person were given the inch-by-inch treatment, but nothing ever was found and the inspectors always had to let him go. And when they did, he would usually take the first train to his big estate outside of Darien, Conn.

Finally, on instructions from Washington, the Chief Inspector sent for him and offered him a deal: If he would reveal how he was getting the diamonds through, the Department would forgive his past offenses and let him play country gentleman for the rest of his life.

The dealer thought it over and said he'd accept the proposition, providing he was allowed to make one more trip—he needed an extra fifty thousand before he could afford to retire.

Technique Well, having no alternative, the Chief agreed and, three months later, as per his promise, the smuggler walked in and explained his technique.

Every three months or so, he would get on a boat, go to Holland and buy a mess of diamonds. These stones, together with a small drill, would be delivered to him in his cabin on the night he was scheduled to sail back by a couple of confederates who were apparently there for a little bon voyage party. Then, when the boat was out at sea, he would drill a couple of holes in the walls or floor of his stateroom, insert the stones, fix up the holes so nobody would notice them, and drop the tools overboard. And when the ship docked in New York, he would leave the jewels in the cabin, and let the inspectors search his baggage.

Then, a few weeks or a few months later, he'd book passage on the same liner, request the same stateroom, and the night of the sailing another set of confederates would come aboard for another bon voyage party.

It was as simple as all that.

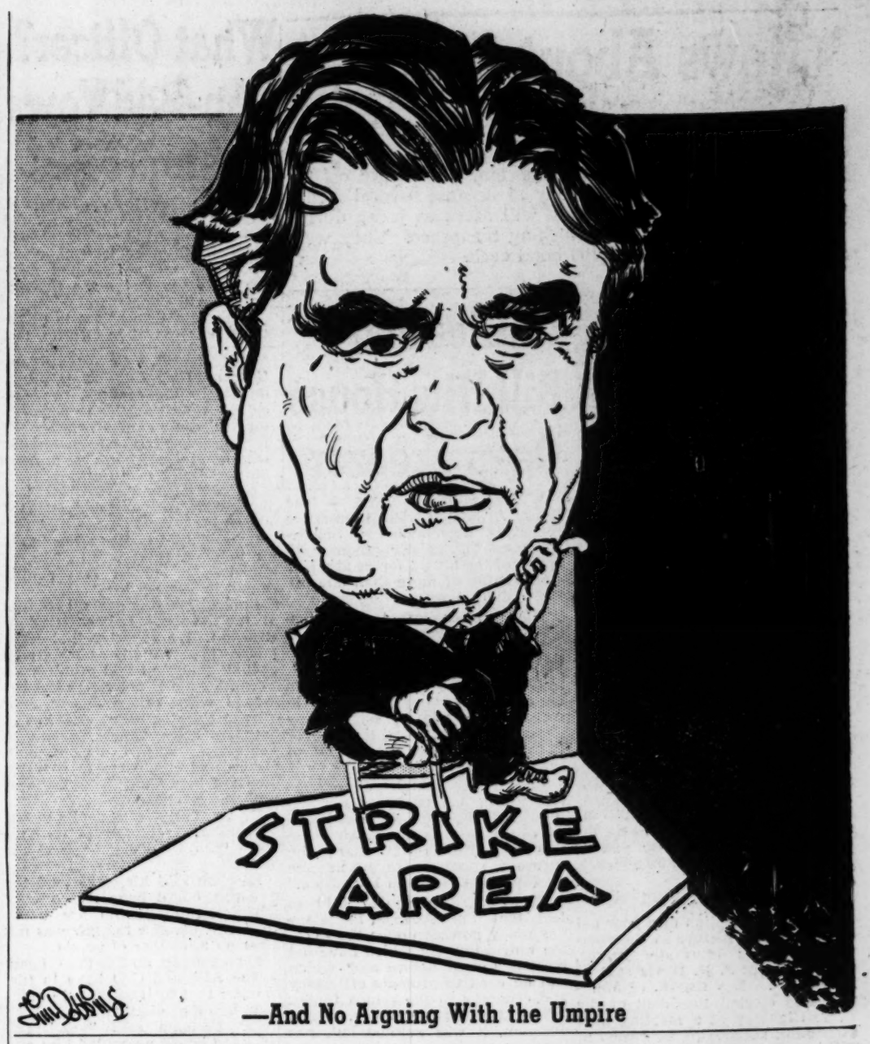

—And No Arguing With the Umpire

BOB CONSIDINE

Spain Puzzles, Depresses Visitors

MADRID—"If you plan to write anything about Spain," an old Spanish hand said, gloomily, "do it immediately. After a week you have enough for a book, but after two weeks you decide it would fit better in a magazine piece. After a month a letter to the editor will suffice and, beyond a month, you won't write anything."

It isn't the sun that drains it steadily out of you . . . the eternal sun that has parched the land bone-white, dried the rivers, stilled the turbines and brought the nation to the brink of economic chaos. It is Spain itself that bewilders the visitor after a time, jars his preconceived notions and leaves him with insufficient substitutes for those beliefs.

For instance, as I write these words, below me the torrents of sunshine illuminate the open-air restaurant of the plushy old Ritz. The spotless tables are filled with the elect, and the elegant waiters carry to the tables great riches in food and drink. A 10-piece orchestra softly plays "Just a Little Love, a Little Kiss." All is serene.

But the other day, on the pavement just beyond the chaste hedge and the soft music, a starving beggar, ragged and filthy beyond belief, limped along with his scarecrow wife and pathetic, diaperless baby. The man and woman held out their hands plaintively. The man was so stunned by the 25 peseta offering that, as if wanting to offer something in return, he reached into his ragged pocket and brought out a tattered document—attesting that he and his wife and the baby were under free government care for syphilis.

The superb square that stretches from the Ritz to the Palace Hotel hums with many fine cars, mostly American. The street is being repaired by modern machinery and, almost wherever the eye wanders, new buildings are going up. But the workers cannot dream of one day owning one of the cars that pass, or of living in the buildings. Their worry is how to buy enough food with their meagre wages . . . and, of course, there can be no thought of a strike for a better living wage—for striking is a crime comparable to treason.

The dictator, Franco, has estimated that he could restore the economy of Spain with $200,000,000, make it an even greater tower of strength against Communism in Western Europe, make it a likelier base for our military operations against Russia in the event of the war which so many people in Spain take for granted.

At the moment a loan of that size seems remote, yet in a single building that fronts on the square where these words are written hangs an art collection which poverty-laden Spain could sell for that much money. The Museo Del Prado is the greatest in the world; greater in some respects than the Louvre and Metropolitan combined. It has whole wings, not rooms, filled with the greatest works of El Greco, Goya, Murillo, Rubens, Ribera, Velazquez, Rafael, Titian, Van Dyck, Botticelli and other masters.

But even the hungry Spaniard would reject a proposal to save his nation's skin by selling one of these. The Hapsburgs and the Bourbons withered into nothingness through inbreeding and corruption but the Spaniards they ruled remain strong and filled with pride. It is a pride that is often incomprehensible to a visitor.

The Spaniard admires strength. The sight of Franco, handsomely uniformed and racing along behind screaming motorcycles and protective cars with big, tough, armed Moors—his guard of honor—will set thousands to cheering. And yet the same Spaniard is so set against being bossed that he will lend himself to any of a dozen societies constantly plotting the downfall of Franco and the seating of a new government or head of state. Yet for all the Spaniard's individual pride there seem to be few open demands for a government based on United States-type freedoms.

This is a land where a man can live like a king if he has a sufficient number of American dollars, and where nothing has an established price in pesetas. Roughly, the Spanish citizen's peseta is pegged at about a dime. But some American firms doing business here can buy pesetas at the rate of 12 to the dollar. Other United States firms get 16 to the dollar. The tourist gets 25 for his buck. In the black market you can get as high as 40 for a dollar.

The American who gets 40 for the dollar pays the equivalent of only 37½ cents for a pack of smuggled American cigarettes. The Spanish working man, shelling out a similar 15 pesetas for a similar pack, is in reality spending $1.50 for the same smokes. So he cannot afford them.

There was a glittering opening of the Monte Carlo Ballet that night, and laughter and music in the open-faced bars and restaurants. But to the north, a bomb had barely missed killing Franco's wife and daughter, and in the hushed-up prisons and camps many men and women, often casually accused and condemned, rotted for their opposition to Franco—whose soup kitchens and mobile clinics moved among the poor.

The concierge at the hotel was apologetic about his inability to sell me a copy of the European edition of the Herald-Tribune. "There was an editorial against the government, I suppose," he shrugged. "So the paper cannot be distributed today."

"Maybe tomorrow," he added. It becomes easy to say after a bit.

THE PULSE OF THE PUBLIC

The Constitution welcomes letters on either side of any subject. They should not exceed 200 words and must be signed although names will be withheld on request. We regret none can be returned. Address all letters to Editor Constitution, Atlanta, Ga.

He Wasn't on Duty

Editor, Constitution: Page 4 of the Atlanta Constitution for Wednesday, June 8, 1949, contains an article under the headline, "Cab Driver Fined After 90 MPH Chase."

The article itself mentions prominently that the offender was a taxicab driver and that he was employed by Blue & Gray Cab Company.

So far as I know the statement is technically accurate. However, we do object to the article since it was not clear from the article that the driver was not on duty, but was driving his private automobile, and therefore there was no connection between his various offenses and the operation of our company.

We shall appreciate it if you will carry a statement to the effect that this driver was not on duty when these violations occurred, but was driving his private car. Of course, he will not drive for Blue & Gray Cab Company any more.

HAROLD SHEATS.
Blue & Gray Cab Company.

'Prejudice'

Editor, Constitution: The June 7 Constitution carried a letter signed A Reader, from Gainesville, Ga. The Reader told about the beautiful national cemetery in Springfield, Mo., and how all of the graves were decorated on the same day and in the same way. I would like to add a bit to that.

Nearly 20 years ago I moved from Springfield, Mo., to Nashville, Tenn. One of my nearest neighbors was an elderly Presbyterian minister. One day when we were talking I told him I was from Springfield. A sad and wistful expression came over his face and after a long moment he said, "I have always wanted to go to Springfield. I have a brother buried there. But I suppose I would not be able to find his grave because he fought for the South." I was so glad I was able to tell him about the national cemetery and how beautifully it was kept, and that very likely he could find his brother's grave. His wrinkled face brightened and I could tell that a burden of many years was lifted from his mind. He had always thought of his brother buried in an unmarked grave in an unkept cemetery.

If we could only rid our minds of prejudices and learn the actual truth about each other there would soon be no North and South.

MRS. NELSON HITCHCOCK.
Athens.

Remedy for Reds

Editor, Constitution: If one is hungry he eats, if he is thirsty he drinks, and if he is a Communist he wants to join Stalin in Russia, rather than live in our wonderful and democratic country. That is natural, Homer Bates Chase and company, is not it so?

Well, Rep. Norblad of Oregon is going to introduce a bill in Congress which will provide free transportation to Soviet Russia for all American Communists. That is a swell idea, and I hope that such a bill will call off the bluff of those in this country who sign for the perfection of the Communist State. The bill will provide free passage to Russia by ship and rail, but one way only.

Wherefore, Homer Chase and his followers are going to have full and free opportunity to reside in the country whose ideals they profess to uphold, and that wish to force upon us here.

Said Rep. Norblad: "I have often wondered why these people did not go to the land of their dreams."

May be it has been for lack of funds. Cheer up now, Reds, this bill shall remedy that funds problem and give Communists the chance to prove what you say. Will they go? I hope so, and leave us free Americans to be and stay in America without any further interference from reds, pinks and fellow travelers!

LEONARD PENNISI.

H. MEWHINNEY

World's Biggest Reform Awaits Action

The world's biggest business management reform is now awaiting action by the United States Congress. It consists of 18 sets of reports and proposals by the so-called Hoover Commission, more formally called the Commission on Organization of the Executive Branch of the Government.

Former President Herbert Hoover is the Chairman of the 12-member Commission. The proposals took 16 months of work and study.

They are the most important proposals since the Constitution was debated and adopted by those 55 delegates away back in 1787.

They do not deal with the structure of the Government or with basic law. What they deal with is administration—with methods of management.

It is far the biggest management problem in the world. In the simple days when the Republic was founded, the Government did few and simple things. It coined the money, delivered the mails, made war and peace. But nowadays the Government has its finger in a thousand pies. It collects taxes direct from the citizen by payroll deductions. It pegs the price of potatoes. It subsidizes air lines. It sets wages. It insures the mortgage on the citizen's home. If he is sick, it checks the purity of the medicine he takes. Likely as not, it helps furnish the lunches his children eat at school. If he travels on a car, it may be on a Federal highway. If he goes by train, the Government has regulated the fare. If he stays at home and listens to his radio, why the Government has regulated that, too.

The Government machinery that does all those things is enormously cumbersome, creaky and complicated. The 18 sets of Hoover Commission proposals are meant to streamline and simplify it.

There are particular bills before the Congress to accomplish particular parts of the streamlining. And there is a general bill empowering the President to go ahead and do the job by executive order—cutting out duplications, transferring duties from one agency to another, combining agencies and so on. But any such order could be vetoed by a resolution in either house of Congress withing 60 days.

This general bill has passed the House and is pending in the Senate.

Now the Hoover Commission did not try to write its 18 sets of proposals without help. It called in a panel of experts on each particular department or group of agencies studied.

These people, called a task force, did the spade work and wrote a detailed report. Then the Commission went to work, wrote a shorter report, approved or rejected the specific suggestions for more businesslike administration and submitted both versions of the report to Congress.

These are crackerjack reports—much simpler and easier to read than most accounts of Government business. But there is so huge a number of Government agencies, handling such huge sums of money and performing so many kinds of public services, that several things have to be explained for the layman before he can get the idea of any particular report. Not that this stuff is hard to understand; there is just so much of it.

The plain citizen of conservative Republican views might have thought that a commission headed by Mr. Hoover would advise the Government to quit doing some of the things it has done: Pegging the price of those potatoes, controlling rents, helping farmers build tanks to water their cows, etc. Such is by no means the case. These reports are meant to show cheaper and better ways of doing whatever the Congress decides ought to be done. The Commission deals with methods. Purpose is up to the Congress.

Sometimes, of course, policy and method are so intermingled that it is impossible to separate them. Then the Commission advises on policy.

As noted earlier, the principal bill this time empowers the President to go ahead and do the streamlining himself—the Congress retaining a veto. But this itself is not new. Mr. Hoover, now heading the Commission, recommended the same idea when he was President in 1931.

He got nowhere with it.

Similar bills were voted later but their authority has now expired. Some minor progress was made under Presidents Roosevelt and Truman. But there was an enormous spawning and proliferation of Government agencies during the war. They are bigger now and there are more of them and there is more confusion from their overlapping functions than ever before.

Finally, to understand the scene where these agencies have so spawned and proliferated, the layman has to go back to something he may not have studied since his school days: An elementary look at the United States Constitution.

The American Government differs sharply from one with a parliamentary structure, as in England. In England, the Prime Minister and the other members of the Cabinet are also members of Parliament. In effect, the executive branch of the Government is simply headed by an executive committee from the legislative branch.

There can hardly be much disagreement or confusion. If the legislative and the executive branches fall out, the executive branch is simply dispossessed and a new executive—meaning a cabinet—takes over.

In the American system of separate powers, with checks and balances, it is the Congress which votes the money for all the agencies doing the Government's work. It is the Congress that decides, in Mr. Jefferson's language, precisely which are the acts and things that the Government ought to do.

The work may be done by so huge an organization, headed by a cabinet member, as the Department of Agriculture. Or it may be done by some small regulatory agency. But in either case the money and the law that gives the directions come from the Conress.

But under the system of separate powers nearly all such agencies are considered as belonging to the executive branch of the Government. They are under the President. Directly or indirectly, they report to the President.

And sometimes this causes confusion.

FRED OTHMAN

You Just Walk, Listen and Collect

WASHINGTON—If you see me ambling slowly down the road with headphones clamped to my ears and a small black bag in my hand, don't call the wagon. Like thousands of others this atomic Summer, I'll just be seeking fame and fortune afoot. Looking for atom chemicals, that is. Already I have my main piece of equipment, namely, a book, "Prospecting for Uranium," published by the U. S. Atomic Energy Commission and the U. S. Geological Survey, price 30 cents per copy at the U. S. Government Printing Office.

All I need now is a pair of comfortable shoes and a Geiger counter, which the book says can be bought, for $100 (in leatherette carrying case) and up, from any of 20 manufacturers, including one in Fairbanks, Alaska.

When my earphones buzz, I'm in. All I've got to do now is recognize the uranium underfoot. This comes in many forms, including autunite, which is lemon-yellow, and pyrochloremicrolite, which is reddish brown. To make sure, I merely place a chunk of it on a roll of unexposed film for a couple of days. If the film is ruined, I'm rich.

Uncle Samuel stands ready to pay me $3.50 per pound for uranium of standard quality, but he won't buy it in less than 20 short-ton lots. That's $140,000, the way I figure it, and worthy of a good, long, leisurely walk. If I get excited and trot too fast, I'm out of luck, because the Geiger counter won't work. If I should stumble on a rich deposit in a new location, such as maybe Constitution Avenue, Uncle will slip me $10,000.

The prize offer does not apply to Colorado, where thousands of prospectors (mostly without books like mine) now are tramping the countryside buzzing out carnotite and roscoelite.

This seems to be a new gold rush, with modern improvements. All a fellow has to do is walk and listen for the buzz. No digging until he's pretty certain he's got pay dirt.

My book is bound in brown flexible cloth for hard wear in the hip pocket, illustrated with pictures of ores for ready reference, and contains an invaluable chapter entitled, "Where to Look." One of the best places, it says, is where uranium has been found before. If somebody else has staked out all the claims, then it suggests that I seek uranium in and around cobalt, silver, nickel, bismuth, copper and vanadium mines. The richest deposits are in pitchblende.

The nearest pitchblende, unfortunately, is at Great Bear Lake, near the Arctic Circle in Canada. Another mine is a longer walk still, being at Katanga in the Belgian Congo. There's a nice scattering of uranium in Western Czechoslovakia, the book says, but I suppose I'll have to leave that to the Russians. Uncle says, however, that he's always interested in buying ores from abroad.

My book urges that I take good care of my Geiger counter. Don't get it wet, don't use it in freezing temperatures, and don't overheat it. It adds, and the implications sound profitable to me:

"Do not allow it to register radioactivity so rapidly that individual clicks cannot be distinguished or that the meter hand swings off the dial. This is harmful to the counting mechanism."

That's doubtless good advice, but I shall ignore it. When I find my uranium mountain and it wrecks my Geiger counter, it won't matter much to me. I'll be tired of wearing earphones, anyhow.

WESTBROOK PEGLER

Is There a Choice Between Dictators?

NEW YORK—The Communist line or policy toward Spain is generally the same as Eleanor Roosevelt's. They are against Spain because Franco is a "Fascist." Their opposition has been influential in the maintenance of the hostile policy of the United States toward this friendly nation. As the Chambers disclosures and the queasy testimony of A. A. Berle have shown, our State Department was and remains infested with Communist agents and spies and a type of traitor who is called "pro-Russian." The best that can be said of a "pro-Russian" is that he is partial to the enemy in the cold war.

As much other testimony has shown, Eleanor the Great gave aid and comfort and lent the political and psychological prestige of the White House to Hanns Eisler and Irene Browder, to name two outright Communists, and to Joe Lash, Louis Adamic and William S. Gailmor, the thief. Lash, Adamic and Gailmor were entertained in the presidential mansion at her invitation.

In the later stages of the war, Winston Churchill made an oblique but gracious pass at Spain to the effect that her friendly, or at worst, harmless attitude when she might have cost many American lives and possibly the victory, deserved cordial recognition. Although she had no official position and notwithstanding her denials that she ever abused the honorary status which she exploited to the last dime, the Roosevelt woman immediately repudiated those sentiments of the British Prime Minister in a gratuitous blab of her own at the political monstrosity which was called her press conference.

The Communists, of course, were savagely oposed to the victorious Christian regime in Spain because General Franco had beaten their Communist Army, including the Abraham Lincoln battalions which were recruited in New York by Roosevelt's tolerance in an open challenge to the religious sentiments of all Americans of whatever faith. The fact that Franco imposed a Fascist regime in Spain is a hypocritical ground of protest by his opponents here. In the first place, the only alternative, the Communist form of tyranny, is, to say the best of it, incomparably worse than the Franco government and the fall of this government would mean the extension of the Russian empire to the water's edge of Western Europe. For another point, the objection that Franco does not permit religious freedom, if that is true, is none of our business unless we have taken on a mission to police the soul of the world. And, for a third, whoever can approve or tolerate the suppression of all religion and the more and more flagrant hostility to Jews in Soviet Russia, has no right to criticize Spain.

The Communists arrived at their policy independently, but Eleanor the Great has admitted being an intellectual parasite, or brain-picker, and a fourflusher pretending to knowledge which she had not and might be the victim of a lifelong habit of insincerity or ignorance. At any rate, she has never taken the trouble to explain to her following, some of whom regard her as the matriarch of a holy family, how she can collaborate with Communists and honestly abhor a mild form of dictatorship. For that matter, her late husband imposed on the Americans many of the same restrictions that Franco puts upon the Spaniards and she, herself, in print, advocated the compulsory draft and allocation of "all of us," women as well as men, at whatever jobs the commissars might decide, at whatever pay.

In view of a pro-Communist superstition that Fascism equals Nazism and is therefore anti-Jewish, I cite some enlightening testimony given in secret before the House Committee on Foreign Affairs in November, 1943, by Breckenridge Long, an Assistant Secretary of State in charge of a refugee bureau called the Special Division.

"Spain did stop, right after the German occupation of unoccupied France, when so many people, hundreds of them, started across the border. We said: 'Do not stop these people from coming in.' They said: 'All right.' They withdrew their armies. They were there only three days. And since that time the flow has been coming."

Thirty-two nations joined a society called the Intergovernmental Committee for Refugees, but Mr. Long said Russia was not among them.

OLLIE REEVES

Just a Rhyme a Day

"Many psychiatrists agree that nervous ailments stem from a multiplicity of small irritations, rather than some soul-shaking experience."—Health-column quote.

You've been a hard, long-working slave . . . you get a raise and plan to save . . . a pile of cash, of monstrous size . . . what happens then——? . . . the prices rise.

You marry and you want a child . . . twins come and you are reconciled . . . but does that end it?——more arrive . . . until you're feeding four or five.

You find a letter in your mail . . . "you'll either pay or go to jail" . . . the message indicates you need . . . a lawyer who will intercede . . . what happens then?——no doubt you know . . . his fee is more than what you owe.

You have one slightly aching tooth . . . you sit down in the dentist's booth . . . he grabs his pliers and his maul . . . and when he's done you've lost them all . . . you have a little tummyache . . . at night that's keeping you awake . . . you call the doc——what comes to pass? . . . some nurse is giving you the gas.

Life strains the patience, faith and purse . . . sometimes it's better, sometimes worse . . . and that is why we often fret . . . about what hasn't happened yet.

F. D. PATTERSON

How the Institute Works

TUSKEGEE INSTITUTE, Ala.—Southern rural community life is going through the birth pains of a revolution. For over 150 years life in the South has been concerned mainly with the growing of cotton. Cotton has determined our banking and credit systems, cotton has conditioned our thought patterns and work habits, cotton has dictated the type of social organization we should have.

The cotton economy, prior to the introduction of the tractor, and the cotton picker, was organized around the plantation, and small independent farmer. The work was carried on by Negroes and white sharecroppers, and Negro and white small farmers.

But with the coming of farm mechanization, the competition from foreign countries, and synthetics, the established order of cotton economy was forced to change. The South was no longer the sole producer of cotton. Instead of cotton being the chief source of cheap clothing, rayon and other fabrics were introduced.

ADJUSTMENTS had to be made. Some of the cotton farmers made the adjustment by mechanizing their farms; others who had the means and the vision, changed over to pasture and livestock farming; still others who had neither the means to mechanize their farms or make the change-over from row cropping to pasture and livestock found themselves sinking lower and lower to marginal and finally to submarginal or subsistence farming.

Along with these changes in the cotton economy, other changes were taking place. The automobile, the paved highway and bus made a profound impact on the organization of rural communities. The small self-sufficient rural community characterized by a one-room, one-teacher school, the crossroads store, small church, grist mill and blacksmith shop, gradually gave way to a larger rural community characterized by the consolidated multi-teacher school, and a trading center that serves people over a wide area.

In the organization of our present-day rural South, the small self-sufficient communities are passing from the scene. The old plantation with sharecropper cabins scattered over the fields are giving way to mechanized farming, carried on by a small force of skilled workers.

THESE CHANGES are making the position of the small family sized and tenant farmer very insecure. The tenant farm family is no longer needed on the mechanized plantations; the small independent family farmer operates a unit too small for mechanization, and he does not have the capital necessary to make the change-over from row cropping to pasture-livestock farming. Unfortunately the urban industrial center cannot absorb the tenant and small independent farmer as fast as they are being displaced by the change in our agricultural economy. Unless some serious planning is done for this segment of our population, it appears that the surplus farm labor from Southern farms will be caught between the squeeze of declining farm opportunities, and a retrenchment of the urban industrial centers.

If either happens, the surplus farm laborers of the South will be forced back on the submarginal farm land, where they will eke out an existence lower than that of the Asiatic peasants, or they will move to the fringes of small Southern towns, and begin the development of rural slums. There are no job opportunities in the small Southern towns for surplus farm laborers.

These social and economic problems of the rural South are of great concern to Tuskegee Institute because from the day of its founding, Tuskegee Institute has been dedicated to the improvement of living in the rural South. Today, 68 years after the founding of the Institute, the majority of the Negroes in the South still live on the farm. They, more than any other segment of the population, will feel the hardship of the changing economy in the rural South.

IN RECOGNITION of the present condition of the Southern rural Negroes, and a sensitivity of the evloving new social and economic order, Tuskegee Institute, organized the Rural Life Council in 1938, and employed the first full-time director in 1948. The Rural Life Council is mainly concerned with an understanding of rural community life, and the preparation of leaders for all areas of rural life. The Council is made up of the representatives from the various schools, departments and related agencies at Tuskegee Institute.

The Council improves rural community life by sending student teachers to live, and work, in rural communities. The Rural Housing Staff of the Rural Life Council is available to nearby communities where the people want to improve their homes by utilizing native materials, and working together cooperatively. Technically trained soil specialists and animal husbandrymen are sent to farmers who are interested in reducing cotton acreage, developing pastures and raising livestock. The planning staff of the Rural Life Council is available to communities that are interested in developing community projects such as a community center building, co-operatives, establishing milk routes, etc.

The services of the Rural Life Council are available to religious groups, schools and colleges, community councils, etc., all over the South, that are interested in improving the level of livng in rural communities.

ROBERT D. ALGER*

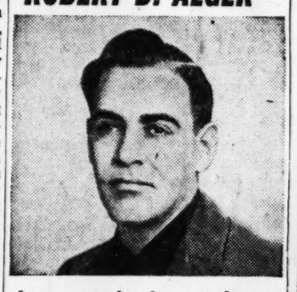

has switched to Calvert "because it always tastes better to me."

*of Pittsfield, Maine

CALVERT RESERVE Blended Whiskey—86.8 Proof—65% Grain Neutral Spirits. Calvert Distillers Corp., New York City

PAT LIVINGSTON

Inquiring Photographer

THE QUESTION:

Do men want a bolder look in their clothes?

THE ANSWERS:

DICK OSGOOD, 35 Peachtree Cir., N. E., Tech student—I think the bold look will go over well in Atlanta because the French cuffs and spread collars give an air of smartness without extremeness. I think it will help the bold look if gaudiness is not prevalent. While men are generally slow to accept high fashion, as they become accustomed to new ideas, they will accept them, as long as they conform to good taste.

MARGARET JONES, 98 Maddox Dr., N. E., payroll clerk—I've seen the bold look on so few men that I haven't become accustomed to it, yet. However, I think the prevailing colors are to be preferred over the new pastels that are now being featured. Since so few men have been wearing the bold look, I think it will take time for women to make up their minds as to whether they like it or not.

CHARLES L. DOUGLAS, JR., 417 Willow Lane, Decatur, insurance business—I don't like the pastel colors—but I think the French cuffs are very much in fashion. I just like the style. The solid white shirt adds an air of distinction to any man — especially the business man. I think it's very hard to match the colors of the pastel shirts. I wouldn't be caught dead in one.

Brighten your day... with a bottle of BALLANTINE BEER

P. Ballantine & Sons, Newark, N.J.

SHIRTS

White shirts wrapped in cellophane

No charge if button missing

Sports shirts regular price

13½¢ EACH

6 or more with any suit, coat or dress

PARKER'S Sunshine LAUNDRY

15 CONVENIENT LOCATIONS

Call LA. 2021 for One Nearest You

SENATOR SOAPER

MANAGER JOE McCarthy finds pipe-smokers think too slowly to be great ballplayers. On the other hand, a hot liner is apt to jar the ash off a third baseman's cigar.

THE RUSSIAN schoolteacher who jumped from the Consulate window has so far made $40,000 out of her story, which isn't hay but breaks the fall.

THE BEST

for washing silks, soft woolens, cottons, rayons

Save AT THE SOUTHERN FEDERAL

Located just a few minutes from almost anywhere in the city, this strong association is a most convenient place to have your savings account. Safety is insured up to $5,000, and man and wife can have insured protection up to $15,000.00. Your savings account is welcome at this friendly institution where accounts opened by the 10th of any month earn from the 1st of that month.

3%

Current Rate

SOUTHERN FEDERAL Savings & Loan Assn.

Ground Floor Hurt Bldg. MA. 1935-6

Atlanta, Georgia

Established 1936

JOHN L. CONNER

President

Assets Over $9,000,000.00

Out-of-Town Savings Welcomed and Appreciated

For a swift California trip

Ride The Grand Canyon

Daily Pullman & Chair Car Train

This popular 48½-hour Chicago-Kansas City-Los Angeles train carries a through car direct to the South Rim of Grand Canyon and through cars for San Francisco. Courier-Nurse service for chair car passengers.

CALL: Santa Fe Ticket Office, 1314 Rhodes-Haverty Bldg., Atlanta 3, Ga., Telephone: LA.-4926-7.
R. W. Diffenderfer, D. P. A.

Boon to Busy Housewives . . .

A Convenient *Extension Telephone* Saves Steps—Saves Time

An extension telephone within easy reach makes your household run more smoothly—makes your telephone service more valuable by increasing its usefulness.

One or more extension telephones can now be installed in your home at surprisingly low cost. You don't need to write us or come to the office. Just call the Telephone Business Office and order yours today.

CONVENIENCE IN THE KITCHEN

SOUTHERN BELL TELEPHONE AND TELEGRAPH COMPANY

TECH GRADS' SPEAKER REASSURES

Atom in Peace Seen Eclipsing Ruin Power

By WELLINGTON WRIGHT

"The peace-time effects of atomic power will in time outweigh the effects of the destructiveness of the atom bomb," Dr. Charles Allen Thomas, Executive Vice President of the Monsanto Chemical Company, of St. Louis, said here yesterday.

For several years head of Clinton Laboratories, at Oak Ridge, Tenn., where the atom bomb was developed, Dr. Thomas is in Atlanta to deliver the main address today at the Sixty-sixth Commencement of the Georgia Institute of Technology. His topic will be "Operation Technology."

In speaking of the current situation in the field of atomic science, Dr. Thomas said:

"The people are worried because they know only of the terrible destructiveness of the atom bomb. If they knew more about the vast peace-time benefits to be derived from atomic power, then they would have less cause for worry.

"The radio isotope, a product of atomic research, is opening up a field of vast importance in medical research.

"The thing that is going to convince the people of the vast benefits of atomic research will be the development of atomic power.'

Dr. Thomas said that the development of atomic power for normal peacetime uses is "surely on the way," but he refused to predict how long it will take to get that development.

Dr. Thomas asked to be excused from commenting on the present atomic investigation now under way in Washington.

A native of Lexington, Ky., Dr. Thomas, accompanied by his wife, arrived in Atlanta yesterday. They are guests at the home of Mr. and Mrs. Seth Mellen, at 118 Brighton Rd., N. E. They expect to leave for St. Louis tomorrow morning.

As part of the Georgia Tech commencement exercises, 1,241 members of the graduating class, the largest on record, attended the baccalaureate service yesterday afternoon at the First Baptist Church.

After an invocation by the Pastor, Dr. James W. Middleton; Dr. Vernon S. Broyles, Pastor of the North Avenue Presbyterian Church, preached the baccalaureate sermon from a text taken from St. Paul's Epistle to the Colossians —"Let the word of Christ dwell in you richly with all wisdom."

"The world is awaiting something of the leadership which will furnish the ability it now lacks," said Dr. Broyles. "These are cynical days and we need that leadership to cure us of our vast sense of futility."

The graduating exercises will start at 8:45 a. m. today at the Fox Theater.

Sen. George Would Limit Power of Pact

WASHINGTON — (AP) — President Truman will have to ask Congress for advance approval before he can use troops abroad under terms of the North Atlantic Security Pact, Sen. George, Georgia, contended yesterday.

George told a reporter that although he voted for the treaty, he is "not entirely satisfied" with the Senate Foreign Relations Committee's report recommending its ratification.

In that report, adopted by a 13-to-0 vote, the Committee said it "does not believe it appropriate in this report to undertake to define the authority of the President to use the armed forces."

The group added that nothing in the treaty "increases or decreases the constitutional powers of either the President or the Congress or changes the relationship between them."

"I shall tell the Senate in debate on the treaty that it is my belief that under its terms the President has no power to send troops abroad in case of aggressive action against a treaty signer without the prior approval of Congress," the Georgia Senator said.

"Baby Sitters," your inexpensive ads in The Constitution will earn money for clothes.

Economic Danger Seen by ADA; Planning Asked

WASHINGTON — (UP) — Asserting there must be quick action to avert a depression, Americans for Democratic Action called on President Truman yesterday to give the public "unvarnished" facts on the Nation's economic status and to report on present plans to meet the situation.

Chairman Joseph C. O'Mahoney, Democrat, Wyoming, of the joint Senate-House Economic Committee, said meantime that reports of mounting unemployment could be "easily subject to misinterpretation" because the number of jobholders also is up.

O'Mahoney said his committee would begin work this week in an effort to find out what can be done to halt unemployment trends and to promote business investments.

ADA, a liberal "New Deal" group numbering several former Roosevelt officials among its leaders, voiced alarm at current employment and production figures and said "real economic danger may lie ahead."

In a statement prepared by its 60-member National Council following a quarterly meeting here, ADA said:

"In our judgment we are on the thin ice of a recession and unless we act quickly and effectively, we may plunge through into disaster. A major depression in America would be a stunning setback to the free world."

THERE'S REAL ECONOMY IN EVERY PACKAGE OF

Jerrell's NONFAT DRY MILK SOLIDS

HIGH SCHOOL GRADUATES-VETERANS
HERE'S YOUR CHANCE TO BE A
TECHNICIAN
Complete Course in 18 Months
- Building Construction
- Electrical Technology
- Mechanical Technology
- Civil Technology
- Industrial Technology
- Heating, Air Conditioning
- Electronics—Radio

ENROLL NOW
Summer Quarter Begins June 27
Fall Quarter Begins Sept. 26
Write or Phone
SOUTHERN TECHNICAL INSTITUTE
CHAMBLEE, GA.
(Formerly the Technical Inst.)
CHerokee 4418
A Unit of Georgia Tech

Welcome to WASHINGTON, D.C.
Hotel Raleigh in the heart of official Washington is the headquarters for all tourists and business people. 400 Immaculate air-conditioned rooms, excellent cuisine, and the famous Paul Mall Room. Write today for our booklet or HONEYMOON brochure. Or see your travel agent.
SPECIAL COURTESIES TO HONEYMOONERS
C. C. SCHIFFELER VICE PRESIDENT AND MANAGING DIRECTOR
HOTEL Raleigh

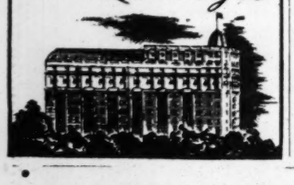

DON'T LOSE SLEEP FROM SUNBURN!

Get NOXZEMA'S Fast 3-Second COOLING RELIEF

DOESN'T STAIN CLOTHES
Don't spend miserable nights suffering the tortures of painful sunburn—get fast soothing relief in 3 seconds with medicated Noxzema. The instant you put it on you'll feel the wonderful cooling relief it brings to your skin.
For years at Coney Island, Miami Beach, Atlantic City, and other famous beaches, lifeguards have used Noxzema to successfully relieve painful sunburn.
Noxzema is greaseless . . . doesn't stain clothing or bed linen. Get a jar today at any drug or cosmetic counter. 40¢, 60¢, $1.00 plus tax.
Used for years at America's most famous beaches

FREE
Accept a free trial lesson today at Arthur Murray's. See how easy it is to become a popular dancer. 101 Carnegie Way.

1 CLEANED AND STORED
2 MOTH PROOFED GUARANTEED 5 YR. PROTECTION
3 CEDAR BAGS FURNISHED
any SUIT OR COAT 1.49
$50 INSURANCE FUR TRIM EXTRA
PARKER'S Smoke LAUNDRY
15 CONVENIENT LOCATIONS
Call LAmar 2021 for One Nearest You

Rich's

Charles of the Ritz
creates a skin treatment within a sun lotion
Sun Bronze
2.00* and 3.50*
A sun lotion that's richer . . . better for your skin because it contains Revenescence, to keep your skin dewy fresh and soft, to compensate for the drying effects of the sun. You'll love the safer, golden-glowing tan you get with this non-oily, non-greasy lotion.
*plus federal tax
Rich's Aisles of Beauty, Street Floor

Rich's

Heaven Only Knows...
Your Lentheric Perfume
by the ZODIAC
Lentheric has gone star-gazing and now comes down-to-earth with your individual perfumes . . . plotted for you by your own stars. For your sign of the Zodiac determines the very special Lentheric fragrances you should wear to say (and have said about you) all the lovely things you are!

PERFUME,	Floral	2.25*, 4.00*
	Blended	2.00*, 3.00*, 5.50*, 7.00*, 10.00*
COLOGNE,	Floral	1.00*, 1.35*, 1.80*
	Blended	1.25*, 1.60*, 2.25*

VISIT OUR PERFUME DEPARTMENT this week and have your personality analyzed by the stars. You'll receive a complimentary scented ZODIAC SACHET SOUVENIR. And with every Lentheric purchase, a charming "Remembrance Book". Offer is for this week only!

Capricorn (December 21 to January 20) Your perfumes—Tweed and Confetti
Aquarius (January 21 to February 19) Your perfumes—Anticipation and Violet
Pisces (February 20 to March 20) Your perfumes—Miracle, Shanghai and Gardenia
Aires (March 21 to April 20) Your perfumes—Confetti and Carnation
Taurus (April 21 to May 21) Your perfumes—Tweed, Rose, Lilac
Gemini (May 21 to June 22) Your perfumes—A Biento and Muguet
Cancer (June 22 to July 22) Your perfumes—Anticipation and Rose
Leo (July 23 to August 23) Your perfumes—Dark Brilliance, Shanghai and Jasmin
Virgo (August 23 to September 23) Your perfumes—Miracle Muguet
Libra (September 23 to October 24) Your perfumes—Anticipation and Jasmin
Scorpio (October 24 to November 23) Your perfumes—Dark Brilliance, Gardenia
Sagittarius (November 23 to December 22) Your perfumes—Tweed and Carnation

*plus federal tax
Rich's Aisles of Beauty, Street Floor

A sure prediction of loveliness for you . . .
Harriet Hubbard Ayer
Luxuria Cleansing Cream
1.00*, 2.00*, 3.50*
A cherished name in the world of beauty . . . Luxuria. Made from rare oils and precious beauty balms, it's known the world over as a cream of quality. Hand blended to satiny perfection . . . a flawless cleanser for the most delicate skin.
*plus federal tax
Rich's Aisles of Beauty, Street Floor

ALL THESE COSMETICS FROM THE STREET FLOOR AISLES OF BEAUTY AT
IT'S COOL AT RICH'S
RICH'S ACCESSORY SHOPS

Georgia College Guide

Now that high school graduation is a cherished memory, 7,500 young Georgia men and women are ready to make their choice of an institution of higher learning. With the cooperation of the Board of Regents of the University System of Georgia, we offer this suggestive guide, pointing out various careers, and giving college and university information. Rich's aim in publishing this guide is to serve Georgia's youth who plan to begin building a career as they embark on a new life in Georgia's halls of learning.

If you want to be a:

BROADCASTER

Radio Workshop
Wesleyan Conservatory of Fine Arts
Macon

School of Radio and Journalism
University of Georgia, Athens

Division of Radio Education
Emory University, Georgia

Applicant must be a graduate of an accredited high school. Degree leads to careers in radio writing, acting, teaching and supervision. Address inquiries to the Dean.

BUSINESS ADMINISTRATOR

School of Business Administration
University of Georgia, Athens

School of Business Administration
Emory University, Georgia

School of Business Administration
Mercer University, Macon

School of Business Administration
Atlanta Division
University of Georgia, Atlanta

Division of Business Administration
Georgia State College for Women
Milledgeville

School of Business Administration
North Georgia College, Dahlonega

Applicant must be a graduate of an accredited high school. Bachelor's degree and Master's degree lead to careers as: banker, general merchant, advertising executive, certified public accountant, insurance executive, business executive, executive secretary, distributive education teacher, personnel director, industrial manager, and other allied careers. Inquiries should be addressed to the Dean of the School of Business Administration.

DENTIST

Emory University School of Dentistry
106 Forrest Avenue, Atlanta
John E. Buhler, Dean

Applicant must have completed at least two years of pre-dental work in an accredited college or university, taking courses in Chemistry, Biology, Physics, English and related subjects.

DOCTOR

School of Medicine, Emory University
Emory University, Georgia
Dr. Hugh Wood, Dean

University of Georgia School of Medicine
Augusta, Georgia
Dr. G. Lombard Kelly, Dean

Applicant must have completed, with a high average, at least three years of work on a premedical course in an accredited college. Premedical course shall include courses in Chemistry, Physics, Biology, English, and other related subjects. Number of students accepted is limited. The following factors are taken into consideration in selecitng students: scholarship, score on Medical College Admission Test, physical fitness, confidential report from pre-medical Science teacher, psychiatric examination, psychological testing, personal interview. Only bona fide residents of Georgia are eligible for admission to the University of Georgia School of Medicine.

ENGINEER OR ARCHITECT

Georgia Institute of Technology
Atlanta
W. L. Carmichael, Registrar

Applicant must be a graduate of an accredited high school. Bachelor of Science, Master's and Doctor's degrees are offered. Courses are offered in Aeronautical Engineering, Architecture, Ceramic Engineering, Chemical Engineering, Chemistry, Civil Engineering, Industrial Engineering, Industrial Management, Mechanical Engineering, Physics, Textile Engineering and Textiles.

FARMER

College of Agriculture
University of Georgia, Athens
Paul W. Chapman, Dean

Applicant must be a graduate of an accredited high school. (Alternative admittance methods will be offered upon request.) The following degrees are offered: Bachelor of Science in Agriculture, Bachelor of Science in Agricultural Engineering, Master of Science in Agriculture, Master of Science in Agricultural Engineering. Agriculture degrees lead to careers as general farmer, farm mechanization and agricultural engineer, teacher of vocational agriculture, county agent, fruit grower, raiser of livestock, dairyman, poultry raiser, and allied careers.

HOME ECONOMIST

School of Home Economics
University of Georgia, Athens

School of Home Economics
Georgia State College for Women
Milledgeville

School of Home Economics
North Georgia College, Dahlonega

Applicant must be a graduate of an accredited high school. Graduates in Home Economics build careers as dietitian, tearoom operator, home demonstration agent, homemaking teacher, nursery school teacher, foods editor, radio programming, and homemaking. Inquiries to each school should be addressed to the Dean of the School of Home Economics.

JOURNALIST

Henry W. Grady School of Journalism
University of Georgia, Athens
John E. Drewry, Dean

Division of Journalism
Emory University, Georgia
Raymond B. Nixon, Director

Applicant must be a graduate of an accredited high school. Careers open to graduates in Journalism are: newspaper, radio and television, magazines, press associations, syndicates, trade journals, employee publications, advertising, public relations, book publishing, teaching and supervision of school publications, motion picture writing, production and promotion.

LAWYER

Lumpkin Law School
University of Georgia, Athens
J. Alton Hosch, Dean

Walter F. George School of Law
Mercer University, Macon
F. Hodge O'Neal, Dean

Lamar School of Law
Emory University, Georgia
Maurice S. Culp, Acting Dean

Applicant must have satisfactorily completed at least two years of regular residence work at an accredited college, taking basic courses in English, Political Science, Economics, American History, Sociology, Psychology, Philosophy, and Accounting.

NURSE

Emory University School of Nursing
Emory University, Georgia
Julia M. Miller, Dean

University of Georgia Nursing Division
Athens
Phoebe M. Kandel, Director

To receive a bachelor's degree from the above institutions, applicant must present 16 units from an accredited high school and must pass certain psychometric tests to determine eligibility. There are also fifteen accredited Schools of Nursing, affiliated with accredited hospitals throughout the state, which offer training for a professional Registered Nurse.

TEACHER

Georgia Teachers College, Collegeboro
Paul Carroll, Dean

College of Education
University of Georgia, Athens
O. C. Aderhold, Dean

College of Education
Georgia State College for Women
Milledgeville

North Georgia College, Dahlonega

Division of Teacher Education
Emory University, Georgia
John A. Dotson, Director

Mercer University, Macon

Applicant must be a graduate of an accredited high school. Master's degree is offered at Emory, University of Georgia, and Mercer. Bachelor's degree is offered at all the above colleges. Many other institutions in Georgia offer courses in Education which help to qualify a person to teach.

OTHER GEORGIA COLLEGES OFFERING ACADEMIC AND CAREER COURSES:

(Address letters of inquiry to the Registrar)

STATE COLLEGES:

Abraham Baldwin Agricultural College (Junior) (Men), Abac
Georgia State Woman's College, Valdosta
Georgia Southwestern College (Junior), Americus
Middle Georgia College (Junior), Cochran
South Georgia College (Junior), Douglas
West Georgia College (Junior), Gehola
Southern Technical Institute (2 Year), Chamblee

PRIVATE COLLEGES:

Academy of Richmond County (Junior) (Men), Augusta
Agnes Scott College (Women), Decatur
Andrew College (Junior) (Men), Cuthbert
Armstrong College (Junior), Savannah
Berry College, Mount Berry
Bessie Tift College (Women), Forsyth
Brenau College (Women), Gainesville
Brewton-Parker College (Junior), Mt. Vernon
Columbia Theological Seminary (Men), Decatur
Emanuel College (Junior), Franklin Springs
Emory-at-Oxford (Junior) (Men), Oxford
Emory Junior College (Men), Valdosta
Georgia Military Academy (Junior) (Men), College Park
Georgia Military College (Junior) (Men), Milledgeville
Gordon Military College (Junior) (Men), Barnesville
LaGrange College (Women), LaGrange
Norman Junior College, Norman Park
Oglethorpe University, Oglethorpe University, Georgia
Piedmont College, Demorest
Reinhardt Academy (Junior), Waleska
Riverside Junior College (Men), Gainesville
Shorter College (Women), Rome
Wesleyan College (Women), Macon
Young Harris College (Junior), Young Harris, Georgia

RICH'S

A SOUTHERN INSTITUTION SINCE 1867

A Woman's World

LET'S SEE NOW

Lauderdale Charms; A Boater's Paradise

By DORIS LOCKERMAN

I don't know what prosperous hosts in Venice, Italy, do when they promise to provide a conveyance for a guest to dinner, but in the Venice of America they just send the boat boy around with the yacht.

Any place you can't get to in Fort Lauderdale by water, isn't on your route anyway.

Aside from the six or seven miles of Atlantic Ocean, they claim there are 300 miles of water frontage inside this city, quietly lapping the neat sea walls of dozens of canals that reach like blue fingers into the heart of the community and hold enchanted seafaring residents as firmly as if they were clutched by strong, muscular hands.

How this place has gone this long without some sassy promoter building a curly-bowed boat and setting it loose on Lauderdale's lagoons, staffed with a singing gondolier, is beyond my comprehension. The fact that the crafts slipping by the banks of oleander and hibiscus and bougainvillea, past the royal poinciana trees and the haughty royal palms, are simply millionaries' floating palaces or trimly painted little pleasure boats, probably gives as good a picture of this vicinity as could be painted by a lot of words.

As the guests of the Charles Knights, three of us spent an afternoon on the inland waters of Lauderdale without ever getting into the ocean, or out of sight of the plush Lauderdale Beach Hotel the Knights own on the biege and blue fringe of the Atlantic.

With a delegation of six or seven permanent dwellers who have come here within the past years from the North for a short vacation and found themselves impelled to send home for their bank statements, we slid around bends in the waters and virtually slipped out of civilization. In ten minutes we had chugged into New River, the fresh underground stream that the Seminole Indians say appeared suddenly overnight a long time ago when the earth simply collapsed, leaving a chasm of water so deep nobody dared to plunge its dark brooding.

The lovely cones of violet, the flowers of the troublesome water hyacinth, waved from our current, and now and then there would come a flash of poisonous lime green, the dangerous warning tone of the tropics.

Contrasted with this concrete evidence of failure, there is Bahai Mar, the fabulous yacht basin Lauderdale is building furiously to house 450 sea vessels when "the season" comes again. Already publicized wherever luxurious people read the dream of drifting on water, the basin will cost $2,500,000 and will include lush club facilities, marketing outlets, marine supplies for the visitors to their section.

Until it is finished, the quiet inlets of the bay and the sinuous curves of New River cup such crafts as Snoozie II, Stardrift II, Fireball II, Jimigo V—millions of dollars' worth of Fireballs and Stardrifts—and we sighted one brave little boat called Kilroy. Kilroy was pretty beaten up. He must have been here a long, long time.

The day closed with a dance at the Yacht Club, where the party sailed after dinner. But the samba and the rhumba were never planned for vacationers who had dined on fried chicken, sweet potatoes baked in orange, and wild honey, little pods of okra dipped in hollandaise, peach pink wedges of papaya and stubby chunks of hearts of palm, sharpened by the tang of fresh lime picked from the bushes outside the window.

One slightly worn two-step was enough.

Mad Hatters on Parade

A lampshade, a Sears, Roebuck catalogue, and a castoff straw hat formed the inspiration for the maddest creation at the Mad Hatters' luncheon and fashion show held recently by members of the Fine Arts Division of the Kirkwood Homemakers Club.

Mrs. C. A. King won first prize with her hat made as a sunbonnet from the Sears catalogue and decorated with store purchases such as garden tools, buttons, spools of thread, toys, handkerchiefs, bottles of perfume and tubes of toothpaste. It was tied under her chin with a pair of rayon stockings.

Second prize went to Mrs. T. R Knight, the club President, who wore the fanciest hat trimmed with miniature dogs, buttons, sherry glasses. a Christmas tree, bunches of cherries, bobby pins, costume jewelry and packages of chewing gum.

Mrs. George Z. Glover, impersonating former movie star Theda Bara, won third prize with her hat made of a lampshade worn upside down and filled with holly, lemon lilies, a flashlight, a small canoe purchased in Trinidad and a tinsel trimmed Merry Christmas ribbon band.

The affair was held at the home of Mrs. John H. Wilson on Lamont Drive, in Decatur, and the parade of "mad hatters" was lead by Bobby Foreman, the club mascot. Cohostesses were Mrs. H. H. Rochelle, Mrs. W. T. Richards, Mrs. H. C. Ivey and Miss Virginia Ivey.

Constitution Staff Photo—Edna Weston

MAD HATTERS

Reading from top down are Mrs. George Z. Glover, Mrs. C. A. King and Mrs. T. R. Knight.

SUMMER CLASSES
Now Forming for
ADULTS and STUDENTS
DRUITT STUDIO
OF SPEECH
2204 P'tree Rd., N. W. HE. 2673

ASSURES ACCURATE CHILD DOSAGE
It's the new "Mother-and-Child" favorite. Easy to give—no cutting or breaking of tablets. Assures accurate dosage, each tablet is ¼ adult dose. Easy to take, orange flavored. Buy it today!
ST. JOSEPH • ASPIRIN • FOR CHILDREN

Restaurant Worker Dishes Up Winner

"The other day I tried a new recipe," says Mrs. Myrtle Natal, 504 Cortez, New Orleans, "that's really a winner. It's New Perk Soap for the brightest washdays ever. And Perk's a money-saver—so little does so much. I've told *all* my friends about Perk." You yourself will be telling your friends about New Perk, too, once you try it. Your very first wash tells you why—greyness goes down the drain—and out come the whitest, brightest clothes ever. See for yourself—get Perk today!

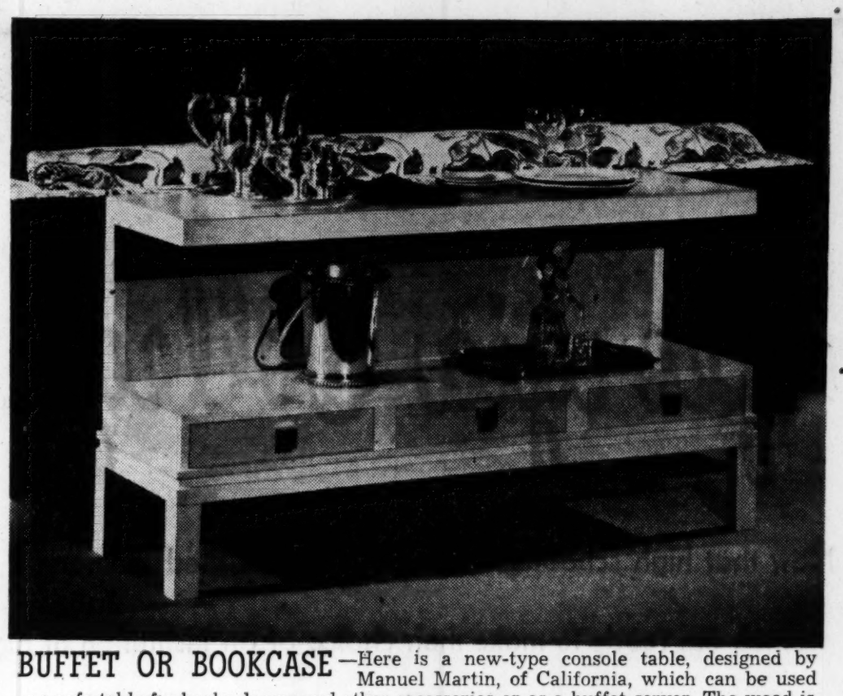

BUFFET OR BOOKCASE—Here is a new-type console table, designed by Manuel Martin, of California, which can be used as a sofa table for books, lamps and other accessories or as a buffet server. The wood is Honduras mahogany and the pulls on the drawers are made of brass. It has a top measurement of 54x16 inches and is 28 inches high, and is finished in bleach as shown, cordovan or toast.

MRS. H. T. EDMONDSON

Miss Way Is Married

Mr. and Mrs. Edward Franklin Way, of Moultrie, announce the marriage of their daughter, Miss Frances Walker Way, of Moultrie and Atlanta, to Henry Turner Edmondson, son of Dr. and Mrs. H. T. Edmondson, of Moultrie, which took place recently at Holy Trinity Episcopal Church in Decatur. Rev. Harry Trisdale officiated.

Miss Evelyn Way was her twin sister's only attendant. George A. Horkan, Jr., of Moultrie, was the groom's best man. Ushers were Sam Way, Jr., and William Durham.

The couple will reside at Emory University where Mr. Edmondson is a post graduate student and a member of the Kappa Alpha fraternity.

Miss Jones Is Married

Miss Barbara Anne Jones, daughter of the late Mr. and Mrs. Joseph B. Jones, became the bride of Tom Robert Grimes, son of Mrs. T. R. Grimes and the late Mr. Grimes, Saturday afternoon at the Red Oak Methodist Church. The Rev. James L. Welden performed the ceremony.

Richard D. Hamilton served as best man, and the usher-groomsmen were Edgar Perry, Charles Gibson and George Nash. Miss Amelia Berry, cousin of the bride, was maid of honor and the bride's only attendant.

The bride was given in marriage by her grandfather, John W. Perry.

A reception followed the ceremony at the home of the bride for the bridal party and out-of-town guests. After a wedding trip to Sea Island, the couple will reside in Atlanta.

Society Events

MONDAY, JUNE 13

Luncheon for bridesmaids in **Malloy-Bellamy** wedding by Miss Shirley Malloy.

Shower for **Miss Jean Hess** by Mrs. A. F. Hess.

Rehearsal dinner for **Miss Jennings Payne** and **William A. Miller** by Dr. and Mrs. W. C. Whitley.

Dinner party for **Miss Winnifred Shackleford** and **Gilbert X. Cheves** by Dr. and Mrs. John Sink and John Sink, Jr.

Coffee for **Miss Joan Coart** by Misses Laura Hobbs and Helen Blackmarr.

Swimming party for **Miss Loula Cantrell** and **Wayne Glover Bass** by Miss Jane Cantrell.

Buffet supper for **Miss Loula Cantrell** and **Wayne Glover** by Mrs. Loula H. Hixon.

Luncheon for **Miss Ann Driskell** by Miss Helen Clanton.

Shower for **Miss Evelyn Schnore** by Mrs. William P. Rosselle.

Shower for **Miss Norma Southard** by Mrs. Joseph F. Botdorf, Jr.

Picnic by Mary Pool Wesleyan Service Guild.

Luncheon for **Miss Louise Fowler** by Miss Margaret Duckworth.

Luncheon for bridesmaids in **Cantrell-Bass** wedding by Miss Loula Cantrell.

Today's Pattern

By LILLIAN MAE

We're going to double-cross you and you'll love it! Crossed straps on this scalloped sunsation for a smooth tan and figure. Add the jacket at sundown!

Pattern T4851 in sizes 12, 14, 16, 18, 20; 30, 32, 34, 36, 38, 40, 42. Size 16, sunfrock, 3⅝ yards 35 inch.

This pattern, easy to use, simple to sew, is tested for fit. Has complete illustrated instructions.

Send thirty cents (coins) for special handling of this de luxe pattern to The Atlanta Constitution, Lillian Mae Patterns, P. O. Box 133, Old Chelsea Station, New York 11, N. Y. Print name, address, zone; size, style number.

Sewing for vacation leaves you more money for going! See the latest styles to sew in our new Lillian Mae Summer Pattern Book. A one-suitcase travel wardrobe, fashions for the whole family. Free pattern of a shampoo and make-up smock printed right in the book. Send just fifteen cents more for this book.

MRS. KENNETH E. NESMITH

Mrs. NeSmith is the former Miss Ann Christine Dow, daughter of Mr. and Mrs. Alden M. Dow, of Richmond, Va. Her marriage to Mr. NeSmith, son of Mr. and Mrs. George M. NeSmith, of Ochlochnee, took place Friday at the home of the bride's parents, with Dr. O. E. Bradshaw officiating.

MILDRED SEYDELL SAYS

Mayor Hartsfield Sends Greetings to Brussels

It was a wonderful letter beautifully phrased and decorated with a gold seal of the City Hall of Atlanta. Mayor Hartsfield had instructed Max and me to deliver his greetings to Dr. Van de Meulebroeck, Mayor of Brussels.

He received us most graciously in his office in Brussels magnificent City Hall, thought to be the most splendid in the world. He was frankly amazed to hear of the growth of the capital of Georgia. We became more important when we explained that the Empire State was about five times bigger than Belgium.

Frankly, I think Mayor Hartsfield did excellent publicity for his city in sending the Brussels' Mayor that nice letter. It is hard to realize it, but Dr. Van de Meulebroeck had no knowledge of us. He asked if our beach was still popular and how was the ocean. He got us confused with Atlantic City. Atlanta to him meant a moderate price hotel in walking distance from his office—there is one here by that name not listed among the best.

The Hotel de Ville, as the City Hall is called over here, was started in 1402—imagine! the land we love was then the hunting ground of Red Skins! And the art of ages has added to its adornment. With its carvings, statues, tapestries and fine old masterpieces it is of the stuff that dreams are made. Its turrets, spire and the colossal gilt St. Michael killing the dragon tops it.

This splendor takes practically one side of the two-acre square called the Grand Place, the old Market Place. On certain Sundays there is the bird market with birds of yellows, blues, greens and yes, even pink. And what a chirping! But every day the flower women sit under their large umbrellas as colorful as the songsters, spread around them their wares: Blossoms of every shade and hue. Many years ago when Ena, then Queen of Spain, was visiting the Hotel de Ville these flower women who used to sit unprotected from the weather offered Her Majesty their loveliest bouquets. Impressed with their admiration she sent them from her country huge gaily striped umbrellas, thus inaugurating a picturesque style.

Bordering the square, too, are the old Guild Houses of the sixteenth and seventeenth century each vying with the other in quaint and ornate decorations of gilt and marble and arches and balconies. On a moonlight night it is pure romance with little delightful shivers!

The Mayor of Brussels is a bachelor in spite of this inspiration. However, he has the reputation of liking to kiss the pretty girls—Huh, remember that Alabama Governor? His duties are to play host to visiting notables and to attend banquets. Sounds like a cinch. But just try it for a month or more and I'll wager you'll think, as he does, that the money is honestly earned—for don't forget that where there is a BANQUET there is ORATORY!

Dr. Van de Meulebroeck has a fox terrier named Rip, from the initials of Rest In Peace—but it is no resting around that canine! The Germans sent the Mayor off to prison and his friends sent the little dog to keep him company. Though boisterous Rip is friendly enough except when a photographer is around, then he is as snappy as Greta Garbo about being left alone.

In the Mayor's office there is a charming French portrait of a very young Countess de Noaille dating back a century or two. She wears a very feminine low cut evening gown as pink as her cheeks. His Honor said as all newspaper folk could be trusted to keep a secret he would confide in me that the love of his life was this portrait—shoo—don't tell—he is just waiting for her to step out of the frame—that is why he is bachelor!

The fearless St. Michael is Brussels' guardian angel. He has done a pretty good job, too. Brussels is prosperous. You can buy here practically everything you can buy in the States. Here is indeed a land of plenty. No starvation. Stores chocked full of merchandise, farms flourishing. The people strong and healthy. The Belgian franc has back of it such value than an American dollar dwindles in this country like a salary when the taxes are taken. Nothing rationed. But life is expensive. They don't have middling prices and qualities. You buy cheap stuff cheap, or excellent quality high. The exact duplicate in quality and style of a woolen frock that cost a friend of mine $49.50 in the States cost here $100.00—but the one here was mostly made by hand. The Belgians still look askance at machine manufactured.

But getting back to the Hotel de Ville. The other evening there was a celebration. In the very room where Charles, fifth, and his sister, Marie, Queen of Hungary and governor of the Lowlands were feted, there was repeated the program of five centuries past. The costumes were beautiful, rich and colorful and most of those who took part were descendants of the people living there many years ago. The music was with flute, small harp, lute and singers under the direction of Safford Cape. Simply excellent. They are heading for concerts in America, so if you have a chance to hear this ancient music don't miss it. Delightful and educational.

Have mailed postcards and stamps to all who have asked for them. Your letters bring me joy. Write to me: Mildred Seydell, Hotel Siru, Brussels, Belgium.

MISS SARAH GAINES

Miss Gaines' engagement to Gibson Orr Etchison, of Fairfax, Ala., is announced by her parents, Rev. and Mrs. W. S. Gaines, of Grantville. Miss Gaines graduated from LaGrange College and is a medical technologist associated with the Medical Department of West Point Manufacturing Company. The groom-elect is a graduate of Alabama Polytechnic Institute. He is affiliated with the Research Division of the West Point Manufacturing Co., Shawmut, Ala.

New Egg Cooker

A new waterless egg cooker operated by electricity can be set to turn out eggs soft, medium or hard.

TO AMUSE US TODAY

First-Run and Downtown

ART THEATER—"Wuthering Heights," Laurence Oliver, Merle Oberon, etc., at 3:17, 5:18, 7:19, 9:20.
FOX—"Flomingo Road," Joan Crawford, Zachary Scott, etc., at 1:28, 3:31, 5:34, 7:37, 9:40.
LOEW'S—"Wizard of Oz," Judy Garland, Frank Morgan, etc., at 11:00, 1:10, 3:20, 5:30, 7:40, 9:50.
PARAMOUNT—"The Set-Up," Robert Tyan, Audrey Totter, etc., at 11:07 12:54, 2:41, 4:28, 6:15, 8:02, 9:49.
RIALTO—"The Judge Steps Out," Alexander Knox, Ann Southern, etc., at 11:29, 1:29, 3:29, 5:29, 7:29, 9:29.
RHODES—"Portrait of Jenny," Jennifer Jones, Joseph Cotton, etc., at 2:25, 4:14, 6:03, 7:52, 9:40.
ROXY—"Hangover Square," at 11:40 2:46, 5:52, 8:58. "The Lodger," at 12:57; 4:03, 7:09, 10:15.
CAMEO—"Rio Grande" and "Keep 'Em Flying."
CENTRAL—"Boston Blackie' Chinese Venture" and "Yokel Boy."

Drive-In Theaters

PIEDMONT—"June Bride," Bette Davis.
STARLIGHT—"Down to Earth," Rita Hayworth.
STEWART—"The Bishop's Wife," Loretta Young.

Night Spots

ANSLEY HOTEL (Rainbow Roof)—June and Martin Barrett, "Ballet in Taps"; Betty Percy, "Puppets on Parade"; Chester Dolphin and Company, "Amusing and Amazing". Shorty Sherock and his orchestra. Dancing 8 p. m. to 1 a. m. No cover or minimum charge.
ANCHORAGE—Clermont Hotel—Open 6 p. m. to midnight. Dancing nightly. Music by Henry Dunn and his orchestra.
ATLANTA BILTMORE—Garden Terrace—Wade Creager and his orchestra. Dinner music 7-8:30. Monday through Friday; dancing from 8:30 Dining and dancing from 7:30 Saturday No cover charge, no minimum charge.
CLUB 26—"A Bit of New York in Downtown Atlanta." Fine food by Henri at 8 p. m. Tops in dancing by Jimmy Gonzalez and his Latin-American music at 9 p. m.
COPA CAPRICE—Imperial Hotel—Two shows nightly 9 and midnight. Dinner from 6 p. m. Emil Poisson, his piano and his orchestra Rumba Carnival Friday evening.
HENRY GRADY—Paradise Room—All-star shows at 1:15 and 9:45 daily except Sunday. Dogwood Room—Cocktail dancing from 6 until closing, daily except Sunday.
JENNINGS ROSE ROOM—Dining and dancing nightly from 9 to 1 a. m. featuring Bill Cooper's orchestra. Every measure for your dancing pleasure.

Other Amusements

LAKEWOOD PARK—Midway (25) shows and rides, boating, bowling, skating and picnic grounds. Open daily and Sundays 1 p. m. 'til midnight.
SKATING AT ROLLERDROME—June, July, August, Friday, Saturday Sunday evenings, 8 to 11 p. m. Joe Pendergrast at Hammond organ.
MOONEY'S LAKE AND AMUSEMENT PARK—One block from Drive-In Theater, off Piedmont Rd. Open daily 10 a. m. to 11 p. m. Swimming, boating, picnic grounds, kiddie auto and pony rides. Northside's 30-acre playground.
PEACH BOWL SPEEDWAY—Midget Auto Races Gates open 7:00 p. m.
CLUB CASINO SKATING — Lakewood Park. Every evening, 7 to 10; Saturday afternoon, 2:30 to 5.

Neighborhood Theaters

AMERICAN—"Yellow Sky." Richard Widmark.
AVONDALE—"Take Me Out to the Ball Game." Frank Sinatra.
BROOKHAVEN—"Loves of Carmen." Rita Hayworth.
BUCKHEAD—"So Dear to My Heart," Bobby Driscoll.
CASCADE—"Whispering Smith." Alan Ladd.
COLLEGE PARK—"That Wonderful Urge." Tyrone Power.
DECATUR—"Tycoon." John Wayne.
DEKALB—"A Connecticut Yankee." Bing Crosby.
EAST POINT — "Only Angels Have Wings." Jean Arthur.
EMORY—"Mother Is a Freshman." Loretta Young.
EMPIRE—"Mother Is a Freshman" and "Call of the Canyon."
EUCLID—"Return of October." Glenn Ford.
FAIRFAX—"Unknown Island." Barton MacLane.
FAIRVIEW—"Race Street" and "Red Ryder and Little Beaver."
FOREST PARK—"Cry of the City." Victor Mature.
FULTON—"Mexican Hayride." Abbott and Costello.
GARDEN HILLS—"The Magic Bow." Stewart Granger.
GEORGIA (Fayetteville)—"Words and Music." Mickey Rooney.
GORDON—"Little Women." June Allyson.
GROVE—"Chicken Every Sunday." Dan Dailey.
HILAN—"So Dear to My Heart." Walt Disney.
KIRKWOOD—"Take Me Out to the Ball Game." Esther Williams.
LITTLE 5 POINTS—"Family Honeymoon" and "Black Hills."
MADISON—"Take Me Out to the Ball Game." Esther Williams.
PLAZA—"Little Women." June Allyson.
PONCE DE LEON—"Wake of the Red Witch." John Wayne
RUSSELL—"Little Women." June Allyson.
SYLVAN—"Take Me Out to the Ball Game." Esther Williams.
TECHWOOD—"A Letter to Three Wives." Jeanne Crain.
TEMPLE—"Every Girl Should Be Married" and "Great Guy."
TENTH STREET—"Mother Is a Freshman." Loretta Young.
WEST END—"Blondie's Reward" and "Grand Canyon Trail."

Colored Theaters

81—"Paleface." Bob Hope.
ASHBY—"Johnny Belinda." Jane Wyman.
FORREST—"Man From Texas" and "Speed to Spare."
HARLEM—"Tarzan's New York Adventure." Johnny Weissmueller.
LINCOLN—"Race Street." George Raft.
ROYAL—"Angel of the Amazon." George Brent.
STRAND—"Look Out Sister." Louis Jordan.

WHERE TO DINE TODAY

ALAMO PLAZA RESTAURANT—2370 Stewart Avenue on Highway 41—A modern good place to eat. Fried chicken (choice of cuts).
BELMONT STEAK HOUSE—98 Luckie St., N. W., Tel. WA. 8726. For the best fried chicken, fresh seafood and special charcoal broiled steak.
CALIFORNIA CAFETERIA — Corner Spring and Fifth St., N. W. Owned and operated by Lonnie Mann and Carrie Bleakley.
CAMELLIA GARDENS—1851 Peachtree Rd. at 26th St. Chinese and American foods. A la carte or table d'hote. Lunch 11:30-2:30. Dinner 5:30-9 p. m.
COURTNEY'S—A distinctive quick service restaurant with an open glass kitchen, specializing in Chicago steaks. West Peachtree at Sixth St.
CROSS KEYS RESTAURANT—237 Peachtree St., N. E. Excellent food, courteous service, comfortable atmosphere. We use grandma's recipes.
DING HO—36½ Cain St., N. E., half block east Henry Grady Hotel. WA. 8706. Atlanta's only genuine Chinese and American restaurant.
ESCOE'S—1057 West Peachtree at Eleventh Street. Authentic Italian, Spanish and Mexican food served in an atmosphere that is different.
GARDNER'S RESTAURANT—812 Gordon St., S. W., West End, leading restaurant Open from 5:30 a. m. to 8 p. m. Cafetria service, 11 to 2 p m.
HARVEY'S SHOW DE BAR LUNCHEONETTE—581 Peachtree St., next to Tower Theater. Atlanta's Show Place to Eat. Theatrical cuisine.
LOG TAVERN—Specializing in fried chicken and barbecue. We serve entire meals inside and curb service. On highway 78, opposite Stone Mtn.
OLD SOUTH—108 Luckie St., CY. 9737. Open from 11 a. m. to 11:30 p. m. daily and Sunday Tables and booths. Regular luncheons, dinners a la carte.
PEACHTREE RESTAURANT—961 Peachtree St., near Tenth. Dine and dance. Good food, modern prices. Luncheons and dinners. Open all night.
PITCH 'N' PUTT DRIVE-IN RESTAURANT—Second and Glenwood Ave., East Lake Featuring pit-cooked barbecue, wimpyburgers 12-in. wieners.
REMOND'S FRENCH CAFE—1026 Peachtree. Open 11 a. m. to 11 p. m. George and Ruth Remond—specializing in fine French cuisine.
RHODES RESTAURANT—No. 1 Rhodes Center, corner Peachtree, serving Atlanta good food for over 35 years. Steaks, chops and seafoods.
SHADY LAWN—3375 Stewart Ave., S. W. Rt. 41, three miles from Five Points. Careful cooking, cozy, clean Southern fried chicken. KC steaks.
SHIP AHOY—95 Luckie St. Specializing in fine seafoods of all kinds, steaks, chops, regular meals. Lunches and dinners. Open 11 a. m. to midnight.
DAVID RICE'S TOWN HOUSE—Atlanta's most beautiful restaurant serves Atlanta's most delicious food. 110 Forsyth St., N. W.
12 OAKS DRIVE-INN—Piedmont at Buford Highway. VE. 9355. 11 a. m. to 11 p. m. Specializing in Western steaks. Lunches and dinners.
VERNER'S—1434 Peachtree St., in Peachtree Point Hotel. Maine lobsters via air express. Tennessee country hams, famous Brunswick stew.
YOSHINUMA'S RESTAURANT—744 West Peachtree St. Chop suey, chow mein. Chinese and American foods. Take out orders. Delightful atmosphere.

DAVID RICE'S Town House
110 FORSYTH ST., N. W. RESTAURANT
Bring the Whole Family to Dinner at the TOWN HOUSE!
SPECIAL GIFTS FOR CHILDREN!
SPECIAL DECORATIONS FOR MOTHER TO SEE!
SPECIAL LOW PRICES FOR DADDY TO PAY!
Beautiful New Private Dining Rooms for Banquets, Parties, Dinners and Teas.

MEN'S LADIES' TOPPERS
LADIES' DRESSES
No frills or white trim—plain one-piece straight silk or wool dresses. No covered belts—buttons and buckles removed.
49¢ EACH
PARKER'S Parkette LAUNDRY
15 CONVENIENT LOCATIONS
Call LAmar 2021 for One Nearest You

LOEW'S
NOW OPEN 10:45
M-G-M Re-presents
"THE WIZARD of OZ"
TECHNICOLOR
JUDY GARLAND
FRANK MORGAN • RAY BOLGER
BERT LAHR • JACK HALEY
Plus COLOR CARTOON
STARTS WED.
"The CHAMPION"

★ ATLANTA'S FINEST THEATRES
"Home of Academy Winners"

COOL FOX NOW!
JOAN CRAWFORD in FLAMINGO ROAD
ZACHARY SCOTT · SYDNEY GREENSTREET
ADDED
Bugs Bunny Cartoon • Para. News
Starts THURS.
RAY MILLAND · JEAN PETERS · PAUL DOUGLAS
IT HAPPENS EVERY SPRING
20th CENTURY-FOX

COOL PARAMOUNT NOW!
"The SET-UP"
starring ROBERT RYAN · AUDREY TOTTER
with GEORGE TOBIAS • ALAN BAXTER
• PLUS •
MERRIE MELODY CARTOON
Latest FOX NEWS
Starts THURS.
FRED MacMURRAY · SYLVIA SIDNEY · HENRY FONDA
in "THE TRAIL OF THE LONESOME PINE"
Color by TECHNICOLOR
A Paramount Champion Brought Back by Popular Demand!

COOL ROXY NOW!
ALWAYS A GREAT SHOW
TWO TERROR-RIFIC HITS RETURN!
LAIRD CREGAR · LINDA DARNELL · GEORGE SANDERS
Hangover Square
AND
Merle OBERON · George SANDERS · Laird CREGAR in THE LODGER
20th Century-Fox Encore Hits!

THE RHODES —NOW—
JENNIFER JONES
JOSEPH COTTEN
"Portrait of Jennie"

RIALTO POSITIVELY LAST WEEK
"THE JUDGE STEPS OUT"
ALEXANDER KNOX
ANN SOTHERN

TOWER TODAY, 5 P. M.
JOHN GARFIELD in
"CASTLE ON THE HUDSON"
and
"DUST BE MY DESTINY"

ART P'TREE AT 13TH EM. 3022
Request Performance 3 Days Only
LAURENCE OLIVIER
MERLE OBERON
WUTHERING HEIGHTS

Tonight and Every Night
HALF FRIED CHICKEN
With French Fried Potatoes
45¢
California CAFETERIA
COR. FIFTH AND SPRING, N. W.

DEKALB DECATUR SQUARE DE. 3121
Today, Tues., Wed.
"A CONNECTICUT YANKEE"
In Technicolor with
Bing Crosby—Rhonda Fleming

DECATUR 127 McDONOUGH DE. 3134
TODAY AND TUESDAY
"TYCOON" with
John Wayne and Laraine Day
Color by Technicolor

SOMETHING NEW UNDER THE STARS
STARLIGHT Drive In THEATRE
AL. 6937
2000 South Moreland
NOW PLAYING
"DOWN TO EARTH"
with RITA HAYWORTH
in TECHNICOLOR

Dixie DRIVE-IN Theatres
PIEDMONT
"JUNE BRIDE"
BETTE DAVIS
ROBERT MONTGOMERY
STEWART
"The Bishop's Wife"
CARY GRANT · LORETTA YOUNG
David NIVEN

MRS. W. E. WADDY, JR.

Miss Bozeman Weds at Home

The marriage of Miss Gene Lynne Bozeman, daughter of Mr. and Mrs. Charles Grady Bozman, and William Earl Waddy, Jr., son of Mr. and Mrs. William Earl Waddy, Sr., of Anniston, Ala., was quietly solemnized recently at the home of the bride. Rev. Warren M. Marshall, Jr. officiated.

Miss Ann Wood was the maid of honor. Dr. David Allen Wells was best man.

The bride's parents entertained at a reception.

The couple left for a wedding trip. Upon their return they will reside in Athens.

TODAY!

Come in today and you can go out dancing tonight. Arthur Murray's, 101 Carnegie Way.

SHEETS
ONLY 7½¢ EACH
WITH OTHER FLAT PIECES MIN. BUNDLE 75¢
PARKER'S Sunshine LAUNDRY
15 CONVENIENT LOCATIONS
Call LAmar 2021 for One Nearest You

These Interesting People...

Miss Buzzy Fain departs today for Miami, Fla., where she will visit **Miss Joanne Higginbottom** for a week.

Mrs. Gustave Sisson and **Mrs. Cornelius White** have returned after a two-week visit to **Mr. and Mrs. Harry E. Scarbrough** in Highland Park, Ill.

Dr. Rufus A. Askew and daughter, **Susana**, and his sister, **Mrs. Louise Askew Sumlin**, left Thursday for Alexandria, Va., to attend the graduation of **Hulett Dodge Sumlin** from Episcopal School for Boys.

Mr. and Mrs. Logan D. Thomson left Thursday for New York, from where they sailed Saturday on the Queen Mary for Europe. They will visit France, Switzerland, Germany, Holland and England before returning to Atlanta in July.

Mr. and Mrs. Edward J. Waits are spending a week at St. Simon Island as the geusts of **Mr. and Mrs. Charles Girardeau.** Mrs. Waits is the former **Miss Mary Lynn Bridges.**

Mrs. William S. Mitchell, of Orlando, Fla., is visiting her parents, Mr. and Mrs. K. L. Jones, on Jett Road, for a few days.

Recent visitors in Atlanta were **Dr. and Mrs. O. L. Rice** and their daughter, **Miss Mignonne Bray**, of Jasper, Ala. Miss Bray was en route from Brenau to the U. S. Military Academy, West Point, N. Y., for the festivities of June Week.

Mr. and Mrs. Charles H. Hilt have returned from Battle Creek, Mich. En route home they visited their son and daughter, **Mr. and Mrs. Taylor E. Land**, of Indianapolis, Ind.

Mr. and Mrs. Frank McGehee left Saturday to spend two weeks at Daytona Beach, Fla.

Miss Mary Creety Marries Mr. Nikas at Greek Church

Miss Mary Creety, daughter of Mr. and Mrs. Savas Creety, became the bride of James Nikas last evening at the Greek Orthodox Church in an impressive ceremony performed by the Rev. Panos Constantinides, Rector.

Miss Anne Nikas, sister of the bride-groom, was maid-of-honor and the bridesmaids included Misses Simena Cutis, Libby Nikas, Bessie Poulos, and Rose Stefanis. Little Miss Anna Cutis was junior bridesmaid.

The bride-groom, who is the son of Mrs. George Nikas, had as his usher-groomsmen: Michael Creety, brother of the bride, George Pamfilis, Platon Constantinides, Cirton Constantinides, Jim Alexander, Dan Mitchell, Nick Cutis, Andrew Mallas and Alec Foto.

The bride, given in marriage by her father, wore a handmade bridal gown of white organdy with hand-rolled organdy flowers and a fingertip veil of illusion, which were worn by the bridegroom's sisters, Mrs. John Chaknis and Mrs. James Klemis.

MRS. JAMES NIKAS

False Announcement Brings Apology

Miss Jeanette Herringdine, of Milledgeville, read in last Sunday's Constitution and other newspapers, that her mother was announcing her engagement to Roy Lane, of Milledgeville and Brunswick.

The announcement was as much a surprise to Miss Herringdine and her mother, as Miss Herringdine's letter of last week denying the engagement was to the Society Editor.

Someone sent the engagement announcement in, signing the mother's name to the letter. We printed the announcement and now our face is red. Miss Herringdine and Mr. Lane, we apologize.

MISS SARAH JULIA JONES

Miss Jones Is Engaged

Mr. and Mrs. M. E. Jones, of Glencoe, Ala., announce the engagement of their daughter, Miss Sarah Julia Jones, to Charles M. Davis, Jr., son of Mr. and Mrs. Charles M. Davis, Sr., of Florence, S. C., the marriage to take place July 9, at the Methodist Church in Hokes Bluff, Ala.

Miss Jones is a graduate of Hokes Bluff High School and received her B. S. degree in Home Economics from Berry College. For the past year she has been employed in the Winship Clinic at Emory University Hospital.

Mr. Davis attended Newberry College before enlisting in the United States Air Corps. He did most of his overseas war service as a pilot in India. After the war he re-enlisted in the Air Corps with the G. C. A. Division. With G. C. A. he did service in Alaska and was later stationed at the Marietta Air Base in Marietta, and the Greenville Air Base at Greenville, S. C. Mr. Davis is now working with his father in Florence, S. C.

Miss Peyton To Give Tea Tomorrow

Mrs. Ephraim Geoffrey Peyton, president of General John Floyd Chapter, USD 1812, will entertain members of the Chapter at a tea at the Atlanta Woman's Club on Tuesday, June 14 in celebration of the 172d anniversary of Flag Day.

Rich's

For a beautiful value
in beautiful stockings
BARBARA LEE
Nylons now at
these new low prices

51, 45 Gauge, 30 Denier 1.15 3 pairs for 3.30
51 Gauge, 15, 20 Denier 1.35 3 pairs for 3.90

Rich's gives you top quality Barbara Lee hose priced with an eye on vacation budgets. They'll add glamour to your summer sheers, cool cottons. Exclusively at Rich's in Atlanta, sizes 8½-10½.

Rich's Hosiery, Street Floor

IT'S COOL AT RICH'S
RICH'S
ACCESSORY SHOPS

GEORGIA BORN Rich's GEORGIA OWNED

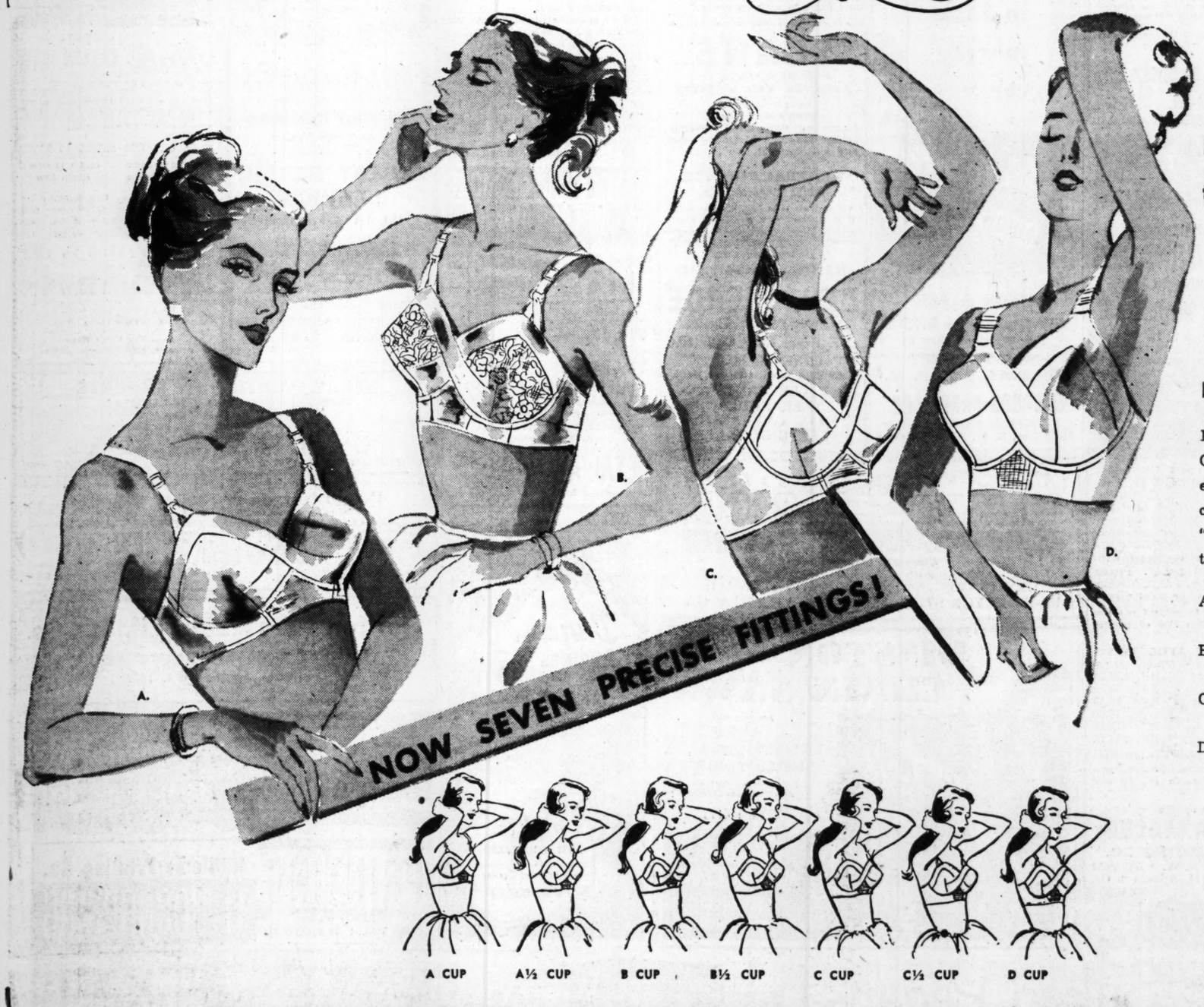

Now Rich's presents exclusively . . .
the bra in a size for every woman

Mam'selle

not just four basic cups to choose . . .
but HALF SIZES, too . . . 7 Fittings in all

Fits like you'd get in a custom-made bra . . . for the new California made Mam'selle comes in half-sizes, too, to fit even the "in-between" figures. Mam'selle gives you perfect contour molding—without alterations—with the patented "Cross-Lift" constructions and bias cup for your most flattering bra. In lovely fabrics that won't wash out of shape.

A. White cotton style in A cup, 32-36; B cup, 32-38; C cup, 32-42 ..... 1.50

B. White satin and lace, A and A½ cup, 32-36; B and B½ cup, 32-38; C cup, 32-42 ..... 3.95

C. White nylon in A cup, 32-36; B cup, 32-38; C cup, 32-42 ..... 2.50

D. Broadcloth bandeau in white, nude. C½ cup, 34-44 3.50
D cup, 36-44 ..... 3.95

Rich's Corset Shop, Fashion Fourth

IT'S COOL AT RICH'S
RICH'S
SOUTHLAND FASHION

YOU'LL FIND PRECISION FITTING MAM'SELLE HALF-SIZE BRAS NOW IN THE FOURTH FLOOR CORSET SHOP AT

Ted Edwards Goes Harley-Davidson--Dealer Gets New Appointment

Firm's Name Will Remain as Now; Same Location

Ted Edwards announces the grand opening of his new Harley-Davidson motorcycle store. The name of the firm will be as of now, Ted Edwards Harley-Davidson Motorcycle Sales, Inc., and will remain at the same address, occupied for a long time, 624 Spring St., N. W., just around the corner from the Varsity, at the corner of North Avenue and Spring Street.

Ted has been able to secure Paul Brown as his new service manager. Mr. Brown is known all over the South as one of the top men in the business and has been connected with Harley-Davidson, Inc., for 10 years. He taught motorcycle mechanics for five years during the war at Conley Motor Base.

Mr. Brown, better known as Paul by all the motorcycle fraternity, has been service manager in motorcycle stores in Jacksonville, Fla.; Greenville, S. C., and Atlanta in the past and Ted and his co-workers are happy to have him back with them again as service manager.

Robert Guerin, better known as Bob, will continue to be assistant manager and in charge of parts. Bob has been with Ted for eight years.

Mrs. Fay Hightower, who has been with the firm for the past six years, will continue as secretary of the Company and Booty Hill is now connected with the firm as a salesman.

"We have increased the number of mechanics in our shop in order to give better service, having still with us, of course, our old standby, Earl Rich, better known as Pinky, who has been with us for the past two years," says Mr. Edwards. Three new men have been added to their staff. Julian Dodd, who for sometime was in the motorcycle business for himself and in the past has worked for Cunningham and Roberts Motorcycle Company here in Atlanta. They have also secured Marion Saphire, who has been a Harley man for years. A new man in the business, Henry Campbell, is a disabled war veteran and works with them under the GI Bill. "He certainly has all the earmarks of becoming a top man by the end of his training period," says Edwards of Mr. Campbell. He now acts as helper and catches small jobs such as, chain adjustments, motor tune-ups and so forth.

porter, who was the first man hired when this company was incorporated 10 years ago, will continue to pick up and deliver your motorcycles for you. By the way, Jim is noted for the pride he takes in washing and lubricating your motors.

"We have just put in $10,000 dollars worth of new genuine Harley-Davidson parts, accessories and equipment, so that we will be able to handle any size job, large or small," says Ted. The new Harley-Davidson store is the largest of its kind in the South, having 9,000 square feet of floor space and an open-air, used motorcycle lot, the onl ymotorcycle that they knew of in the country. Ted says anyone can certainly get bargains at his store and on easy payment plans. See their used motorcycles with over 50 to choose from. Priced from $100 up.

"Speaking of bargains, we will sell the remaining balance of our new and used Indians and Servi Cycles at a big discount, in order to make room for our new Harley-Davidson motorcycles," says Ted.

Ted says this change is being made to insure all his friends and customers a better motorcycle service, as he wants to be able to continue to have a full and complete line, from a small lightweight to the large powerful "74" overhead, four-speed, hydro-glide, Harley-Davidson, including pleasure, commercial, police and three-wheel motors, which only Harley-Davidson can offer.

"We will continue to serve all our loyal friends and customers and still want their valued business and we certainly don't want them to feel that we are deserting them as we have no intention of doing so, and this change was made with them in mind as well as ourselves, so that we could continue to give them, in our mind, the best in motorcycles and motorcycle service," says Ted. "We also expect to make many new friends and we invite the public and all motorcycle owners to inspect our new modern store and give us a try when its motorcycles you need fixed, tuned, or purchased," adds Ted. "You will be a stranger here but once," says Ted.

NEW AND USED MOTORCYCLES—Above shows the two locations of Ted Edwards Harley-Davidson Motorcycle Sales Company, Inc., on Spring Street. The top picture shows the front of his main store in which he has now taken on a complete line of Harley-Davidson motorcycles at 624 Spring St. The bottom picture shows his used motorcycle lot, which is located across the street from his main store. "This is the only used motorcycle lot in the country that we know of," says Ted.

Tailor-Made

SUNBURY, Pa.— (INS) —The Westinghouse Home Radio Division has announced development of a television antenna which can be "tailored" by means of interchangeable parts to fit the requirements of any particular receiver location.

'Fan Man' Features Shovelaire

By JIMMY CHAMBERS

Since we live by air, man has from time immemorial attempted to improve the ventilating conditions of the place in which he lives and works.

To this end, and entirely within this century, man has endeavored to supplement "natural" ventilation with mechanical ventilation to accomplish two things: First, to render ventilating systems independent of weather and wind; and second, to provide greater and more dependable ventilation for the alleviation of abnormal conditions.

Proper ventilation pays dividends many years after its first cost is forgotten. For industry, it provides more comfort, increases production, and provides more healthful working conditions. Commercial establishments need proper ventilation for customer comfort and maintaining employee efficiency. It is because of these factors that mechanical ventilation is daily increasing in popularity.

The George A. Young Distributing Company, operated by George Young, better known as "The Fan Man", can supply you with any type or size of fan in the popular lines that he carries. Mr. Young has been associated with the fan business since 1942, when he was associated with the C. & H. Aor Conditioning Fan Company, selling their line of fans exclusively, both retail and wholesale. He was District Manager for this concern when he left them to open his own business. While with them, he had the exclusive distributorship of the textile industry in Georgia, Alabama and South Carolina.

Dealing, as he now does, in fans and air conditioning — swapping cool air for hot air and hot air for cool air—has not made George Young an orally "hot air" dispenser. He does not talk idly or boastingly of the products he sells. He tells you the facts—the truth—about them. He practices an unique slogan which is tacked over his desk. "Tell the truth and you will never have to remember what you said." So well known is George Young hereabouts that a letter simply addressed, "The Fan Man, Atlanta, Ga." is always quickly and correctly placed in his P. O. box.

In 1946 Mr. Young opened the George A. Young Distributing Co., Inc., at Third and W. Peachtree. As his business increased he moved to larger quarters, and he is now located at 12 Third St., N. W., where he maintains his office, display room and warehouse.

"THE FAN MAN"—Above shows George Young, owner of the George A. Young Distributing Company, 12 Third St., N. W., looking over a section of his display of fans. Mr. Young has become so famous in the fan business that he receives letters in his P. O. Box addressed simply to "The Fan Man." Featured among the many lines that Mr. Young carries is the Shovelaire fans, which is made in Atlanta. Others popular lines are Modern Air fans, Fasco, Kord, Gibson and Murray.

He features several popular lines of fans and makes drop shipments for his dealers scattered throughout the Southeastern States. His main line of fans is made in Atlanta, in the heart of the heat district, by the C. & H. Air Conditioning Fan Co. This line is known as the Shovelaire fans.

In the Shovelaire fan line, he can supply you with any type fan you could desire. For instance:

DIRECT - DRIVEN EXHAUST FANS — Rugged, well-constructed all-metal frame with heavy wire guard, beautifully finished. Unbiased tests prove that these sturdy direct-driven exhaust fans are first in performance, whisper-soft operation and long-life construction.

HIGH PEDESTAL AIR CIRCULATOR—This de luxe air circulator is a most outstanding development in high pedestal fans. This quiet-type fan, with its precision construction, is ideal for offices, restaurants, industrial plants, institutions, stores, etc.

CEILING MOUNT AIR CIRCULATOR—Designed to hang from the ceiling on an attractive. adjustable hanging device. This fan moves a large volume of air and is very quiet in operation.

COOLMASTER WINDOW UNIT —It draws out a constant stream of hot, used air from within, which is immediately replaced by cool, fresh air from without. This continuous flow of fresh air helps to keep the inside humidity relatively lower.

CIRCULATOR DESK FAN—Outstanding design, quality and performance are featured in this beautiful, 10-inch desk or circulator fan. A heavy, high luster, split guard, protects the Aphonic Blade, yet permits easy separation for cleaning.

MAN-COOLER FAN—For commercial or industrial use. It is designed to sit on the floor, or mount on the wall, ceiling, shelf or ledge. Fully protected by a heavy wire guard.

Other popular lines of fans that Mr. Young has in stock are: Modern Air fans, Fasco, Kord, Gibson and Murray. These come in all sizes. "The Fan Man" handles only quality merchandise that carries good manufacturers' warranty. For instance, the Shovelaire fan carries a five-year warranty, and comes equipped with G. E. or Westinghouse motors.

All the aforementioned merchandise is carried in an Atlanta warehouse and shipments are normally made on the day that the order is received. He has a complete line of window fans, from 8 inches to 30 inches, and a full line of attic fans. Mr. Young has fans for the home, office, and factory. In fact, he specializes in fans only and when the season ends in September, he starts looking for the best merchandise available for the following year.

Due to numerous inquiries for a fan to cool one individual bedroom, an 8 inch intake fan has been developed that does an ideal job and does it quietly.

He is also the distributor for Mitchell Air Conditioning units and the Aluminum-Flow shutters for ceiling and wall mounting.

For complete home installation, phone AT. 2681 or write P. O. Box 4212, Atlanta and a dependable dealer will contact you and give you a free estimate.

Cash-getting For Sale Want Ads in The Constitution are the best tonic for a "rundown purse."

You'll NEVER get MORE for your vacant lot than a For Sale Ad will get now.

New! Positive Suction Ventilation
Breidert Air-X-Hausters
Including Vent Flue Caps and Chimney Tops
• Great Scientific Achievement • Very Low Price • Down Drafts Eliminated • Works in all Wind Conditions • No Maintenance Cost • Based on Aerodynamics • No moving Parts to Jam • All Types of Application
DELTA Air Conditioning & Heating Co.
824 DeKalb Ave., N. E.
CYpress 5026

MODERNIZE YOUR OLD GARAGE WITH GREAT NEW CRAWFORD DOOR with Energized "MARVEL-LIFT"
Old, sagging doors make your place look shabby. Replace with handsome new Crawford "MARVEL-LIFT" Door. Finger-tip operation. Popular prices. Easy payments. Call for free estimate.
CRAWFORD DOOR SALES CO. OF ATLANTA, INCORPORATED
CRescent 3858
P. O. BOX 462 DECATUR, GA.

BIGGEST MOTORCYCLING NEWS OF THE YEAR!
1949
TED EDWARDS GOES HARLEY-DAVIDSON with the new HYDRA-GLIDE FORK
Come In and Take a Ride
624 SPRING ST., N. W.
HEmlock 5358

STORE FIXTURES
KITCHEN CABINETS
We specialize in making new shelves, cabinets and fixtures for grocery and drug stores. Also in moving, altering and repairing present fixtures.
We make and install kitchen cabinets made to order
LAWSON'S CABINET CO.
730 BANKHEAD AVE. VE. 6341 HE. 7238

MORE HEAT FROM GAS
IRON FIREMAN GAS FURNACES
36 Months to Pay
WELLBORN HEATING CO.
1820 Murphy Ave., S. W. RA. 4286

"LIVING ROOM" TONE in a fast moving car
Motorola AUTO Radio
HEAR & SEE
BOB (Believe It or Not) RIPLEY'S
New Television Show on
WSB-TV EVERY TUESDAY, 9:30 P. M.
EDWARDS-HARRIS CO.
Georgia Distributors
258 P'tree, N. W. LA. 5668

LOANS
FOR RESIDENTS OF ATLANTA AND VICINITY
Compare Our Rates Before You Borrow
Loans on Signature, Automobiles, Household Goods and Other Collateral.
GENERAL FINANCE AND LOAN CO.
412 Peachtree St., N. E.—LA. 0242
E. H. LeVert, Jr., V. Pres. Gen. Mgr.

Headquarters for HANES UNDERWEAR
GEO. PIERCE
MEN'S DEPT. STORE
Cor. Pryor & Decatur Sts.
Visit Our BASEMENT Complete Work Clothes Dept.
LEE PANTS
LEE SHIRTS
LEE OVERALLS
LEE UNIONALLS

SAVE 50% or MORE on METAL AWNINGS
$11.95 36" Size
42" Width $12.95
Door Canopy $12.95
PERM-A-VENT
JOBBERS & DEPT. STORES WRITE FOR PRICES
METAL AWNING CO. of GEORGIA
399 Edgewood Ave., S. E. ALpine 5757

POWER LAWN MOWERS FOR ALL TYPES OF CUTTING AREAS
Prices from $106 to $925. We will be glad to analyze and recommend for your requirements.
E. C. SHATTERLY & SONS
Toro-Whirlwind Distributors
AM. 6266 RA. 3390
599 LEE ST., S. W.

FARQUHAR CONVEYORS
Conveyors and Car Un-loaders, Belt and Drag Type, for Handling Coal Coke, Sand, Gravel, Bags, Boxes, Cases, Cartons and Similar Materials.
JOHN W. & WM. H. CARLSON
33 North Ave. at Spring St.
AT. 3969 AT. 7788

SEAT COVERS
Buy From Manufacturer and Save Money!
Handsome LUMITE woven from Saran; trimmed in DURAN
EXPERTLY INSTALLED $17.95 BUS. COUPE
DREXLER MANUFACTURING CO.
408 PEACHTREE ST. CYpress 6131
SERVICE ENTRANCE ALEXANDER ST.

TERMITES
BONDED GUARANTEE
RATS ANTS ROACHES BEDBUGS
ORKIN
HE. 4321
591 PEACHTREE ST., N. E.
EST. 1901

The Best Cutting Lightweight Chain Saw on the Market!
MODEL 10 Mall CHAIN SAW
FOR ONE OR TWO MAN USE
Saves time and Effort Felling, Bucking, and Limbing Trees; Cutting Fence Posts, Cordwood, Cross Ties and Firewood.
PRICE LIST FOR MODEL 10 SAWS

Model 10 One and Two Man Models			Model 10 Bow Chain Saw		
Cap.	Weight	Price	Cap.	Weight	Price
24"	58 lbs.	$393	18"	59 lbs.	$415
36"	62 lbs.	398	24"	69 lbs.	423
48"	67 lbs.	408	32"	74 lbs.	438

Come In and See This Saw Today
Smith Chain Saw Co.
144 EDGEWOOD AVE.
CY. 6776, ATLANTA
Sand Bar Ferry Road
Augusta, Ga. Phone 4-2158

FRANK GRAHAM CO.
LINCOLN—MERCURY
600 West Peachtree
At North Ave.
EXPERT REPAIR SERVICE
On All Makes Cars
SPECIALISTS ON LINCOLN-MERCURY
REPAIRS—BODY AND FENDER WORK—PAINTING
VErnon 0701

SPRAY PAINTING BY EXPERTS
COMMERCIAL AND INDUSTRIAL
SMALL OR LARGE JOBS
WAREHOUSES STORES SHOPS ETC.
Get Our Bid—In or Out of City
L. L. CHEEK CONTRACTING CO.
2238 VENETIAN DRIVE S W AM. 5744

WASHINGTON SEMINARY
Peachtree Road, Atlanta, Georgia
1. Unusually beautiful grounds, buildings, furnishings like those of an elegant private home.
2. Boarding department limited: home influences and care.
3. Classes divided into small sections; personal attention to each pupil; supervised study.
4. Healthy, mild winter climate. 1,100 feet above sea level.
5. General and college preparatory courses leading to graduation, grammar school, kindergarten, music, art, speech, domestic science, physical training.
6. Fully accredited.
71st YEAR BEGINS SEPT. 15th
Miss Emma B. Scott, Principal

Cool Your Home with a Shovelaire ATTIC FAN
5-Year Factory Guarantee! Rubber mounted G-E or Westinghouse 110-V. A. C. Motors. Belt driven. Bronze bearings. Strong steel frames and supports. Underwriters' approved. Quiet, exclusive Shovelaire Blades. Motor equipped with variable speed pulley. Priced for volume sales. F.O.B. Atlanta. See your dealer or order direct.
We are proud to present our low list price on this line of quality fans.

SHOVELAIRE ATTIC FANS				
Blade	Frame		Motor	Price
24"	30½"	sq.	¼HP	$83.25
30"	33"	sq.	⅓HP	88.50
36"	39"	sq.	⅓HP	93.30
42"	45"	sq.	⅓HP	118.60
48"	51"	sq.	½HP	175.80
54"	57"	sq.	¾HP	247.90

We have 3 sizes of Windsor Fans and Direct Drive Exhaust Fans. Also Circulators in 10, 16 and 22-inch sizes.
Dealers Write
GEO. A. YOUNG DISTRIBUTING CO.
12 Third St., N. W. AT. 2681
P. O. Box 4212, Atlanta 2, Ga.
Shovelaire FANS SHOVEL THE AIR

H. MENDEL & CO.
"The House with the Goods"
Wholesale Distributors
"Goods With a National Reputation"
DRY GOODS—NOTIONS—READY-TO-WEAR
185-187 PRYOR ST., S. W. ATLANTA, GA.

DISSTON ONE-MAN CHAIN SAWS
Cutter
Powered with the famous KIEKHAEFER MERCURY MOTOR
Top performance under all cutting conditions
VErnon 4771
BOAT AND MOTOR CO., INC.
1126 PEACHTREE STREET, N. E. ATLANTA 3, GEORGIA

Dance AT JENNINGS ROSE ROOM
Nightly 9 P. M. to 1 A. M.
BILL COOPER and His Orchestra Nightly
Big Free Parking Lot
931 BOULEVARD N. E.
On Bus and Carline
VE. 8833

Complete Line of Janitor Supplies
SANITARY CHEMICALS SOAPS—INSECTICIDES
FLOOR MAINTENANCE MATERIALS AND MACHINERY OUR SPECIALTY
FLOORS, INC.
840 DeKalb Ave. CYpress 6966

Northwestern Mutual Life Ins. Co.
LUTHER E. ALLEN, General Agent
Peachtree Arcade. WA. 1866

GAS & OIL FURNACES
BOILERS & AIR CONDITIONING
Engineered, Installed and Serviced by
THOMPSON COAL COMPANY
985 Boulevard, N. E. VErnon 1171

WE TOP 'EM ALL
Chas. N. Walker Roofing Co.
"40 YEARS' BUSINESS INTEGRITY"
141 Houston St., N. E. Atlanta, Ga. WA. 5747

PRINTING
WALNUT 6592
RHODES BLDG. 78 MARIETTA ST.
Williams Printing Co.
LITHOGRAPHING

Gordon's vacuum packed Salted Pecans!
Use 'em dozens of ways! Any way they're good!
Made by the Makers of
GORDON'S FRESH POTATO CHIPS
ATLANTA • LOUISVILLE • BIRMINGHAM • MEMPHIS • NASHVILLE • CHATTANOOGA • CINCINNATI • ROANOKE

Moncrief Company To Supply Contractors With Pipe and Fittings

Officials of the Moncrief Furnace Company recently announced an expansion program which will enable this firm to supply heating contractors throughout the South with prefabricated duct work for heating and air-conditioning installations.

To get this new program into effect, the Moncrief Company has secured the services of F. Warren Clare, Atlanta heating engineer, well known for his work in the engineering for many of the South's largest apartment houses and buildings. Mr. Clare comes to Moncrief Furnace Company as Chief Engineer in charge of all heating and air-conditioning installations.

This new service to contractors is of special interest in that it is the first time pipe and fittings have been offered by a Southern manufacturer. In being able to manufacture and stock this equipment with Atlanta as a distributing point, the Moncrief Company feels they can save Southern contractors both time and money.

Moncrief Furnace Company is equipped to manufacture and carry on hand a complete stock of all sizes which assures prompt shipments to any point in the South.

Moncrief pipe and fittings are of standard size and quality to provide quick and easy installation on the job. All pipe and fittings are machine cut by skilled mechanics at the Atlanta factory. Each duct is of sturdy construction, made to fit easily and lock tightly; both round and rectangular ducts are produced for warm air heating and air-conditioning.

To simplify figuring of heating layouts and ordering, the Moncrief Company has prepared a new 16-page catalog which is now available upon request.

PRINCIPAL FIGURES IN NEW EXPANSION PROGRAM — Above shows, left to right, Foster J. Law, Jr., Production Manager, and Warren Clare, Chief Engineer of the Moncrief Company, discussing the new prefabricated duct work that their company now does. This firm is able to supply heating contractors throughout the South with rectangular and round duct work for heating and air-conditioning installation.

More Wooden Nickels

ST. MARYS, W. Va.—(UP)—The belles of St. Mary's will pass out wooden nickels to visitors attending the St. Mary's centennial celebration beginning June 30. A reigning "belle" will be crowned at the fete.

DO YOU KNOW THIS MAN?

He Can Solve Your Heating Problems, Save You Money

If you are considering the purchase of gas heating equipment, it will pay you to make the acquaintance of H. A. (Al) Verner, sales engineer for Delta Air Conditioning and Heating Co., 824 DeKalb Ave. The telephone number is CY. 5026.

Mr. Verner, who has a host of friends for whom he has solved simple and complicated heating problems, has been in the heating business for 23 years. A native Georgian, he has made his home in Atlanta since 1926, and is an expert in warm air, hot water and steam heating. High - pressure steam work for processing of all kinds and all types of hot water applications are among the heating problems on which he can advise from a wealth of practical and engineering experience. In addition, Mr. Verner is an authority on radiant heating, which is coming into its own as highly desired by homeowners who seek the ultimate in comfort and convenience.

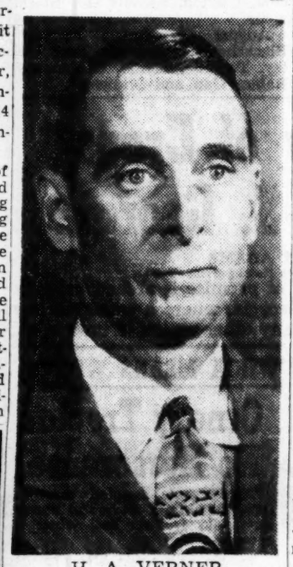

H. A. VERNER
Delta's Heating Expert

Delta Air Conditioning and Heating Co. is the installing contractor in the Atlanta territory for Janitrol gas-fired Winter air-conditioners, gravity furnaces, boilers, conversion burners and unit heaters. This line of equipment is highly efficient and economical for homes, offices, stores and industry.

In addition, Delta sells Sellers gas-fired boilers for manufacturing and processing plants, Sellers heavy-duty water heaters and Webster gas conversion burners and automatic controls. These burners and controls, products of the industry's leading firm in the development of gas heating equipment, are usable on all types of boilers and all gas pressures. Apartment house owners who are thinking of converting to gas should call Mr. Verner about this equipment before deciding on what to buy.

Mr. Verner's experience extends to all types of automatic controls. He has the "know how" to provide the answers to your questions regarding reasonable costs for your gas - heating equipment, possible saving in cost of fuel, proper sizing of equipment and others questions which may occur to you.

Surveys and estimates by Delta Air Conditioning and Heating Co. are offered cheerfully and without obligation. So, if you want to save both worry and money in your heating problems, call Mr. Verner now at CY. 5026.

SAVE MONEY—You get a discount on counter-placed CASH-in-advance ads in The Constitution.

Term 'Hoosier' Traced As Far Back as 1826

INDIANAPOLIS — (UP) — The Indiana Historical Bureau reported that the term "Hoosier" was current in 1826.

The bureau, in its monthly magazine, Indiana History Bulletin, reported a recent discovery by Dr. Richard L. Power, who found a letter from James Curtis, written in quaint spelling at Oregon, Holt County, Missouri, on Feb. 8, 1826.

"The Indiana Hoosiers that came out last Fall is settled two to four miles from us," Curtis wrote to his uncle, Joseph Beeler, of Indianapolis.

The Indiana State Library formerly considered that the earliest use of the word was by a schoolmaster in Black Creek, Fountain County, Indiana, who kept a diary in 1827.

"There is a Yankee trick for you—done up by a Hoosier," the diary's entry for July 14, 1827, reads.

Tayco Garage Doors Adaptable to Every Type of Home

The easy opening, semi-automatic Tayco garage door is the most versatile door on the market today, in that it is well within the price range of the small home owner, yet it is in perfect harmony installed on the largest home's garage.

Looks are important, of course, especially with "up front" garages as so many homes have today—but the Tayco Garage Door's ease of action, noiseless operation and sturdy construction are features to be ranked along with good looks.

The door's unique "jack-knife" action enables it to provide a maximum of opening in a minimum of space. Actually only six inches of clearance from the rear of your car is required for opening and closing the Tayco Door. The slightest pressure on the handle, and up it goes smoothly and silently on rubber tired, ball bearing rollers. An equally small amount of effort is required to close it.

The Tayco Door is beautifully and widely used in its natural aluminum finish, but may be painted the color of your choice, and comes with or without windows. Positive locking action from both inside and out is convenient for garages with inside connections to the house, and makes it impossible to be "locked in."

Armor Insulating Company, at 800 Forrest Street, N. W., is the franchised Tayco Sales and Service Dealer in the Atlanta area, and will be glad to furnish literature, information and prices on request.

ABOVE, THE TAYCO SEMI-AUTOMATIC GARAGE DOOR installed on a home with a basement garage. The door is noted for its easy, noiseless operation and its famous "jack-knife" action, which requires only six inches of clearance from your car. The Tayco door is available with or without windows and is beautifully painted or natural. Armor Insulating Company, 200 Forrest St., N. W., is the franchised dealer for the Atlanta area.

Precision Instrument Cuts Hairs Fine

STANFORD UNIVERSITY, Cal. (UP)—A minute fraction of an inch means a lot to the precision gauge laboratory at Stanford research institute, where millionths of an inch measurements are an everyday affair.

The new laboratory, in which the science of measurement reaches limits unbelievable to a person who considers a yardstick fairly reliable, is one of two of its kind in the entire West Coast region.

Its equipment is capable of accurate measurements down to 25 millionths of an inch—100 times smaller than the diameter of a fine human hair.

The laboratory will serve industry, educational institutions, and any one else who needs extremely precise measurements.

Movie Theaters Advised To Install Television

BOSTON—(UP)—Theater owners have been advised to install television sets in their lobbies as an added attraction.

Don E. Hyndman, a motion picture official, told a conference of New England film distributors that lobby TV sets would enable patrons to see their favorite movie and TV program the same evening.

He believes the two mediums complement one another and that "motion picture theaters always will be with us."

"There is no concrete evidence," he said, "that television has affected motion picture attendance."

SUPERIOR ALUMINUM CO. SAYS:

Aluminum Awnings Make Home Cooler

Now that the Summer heat is upon us, we usually leave all the windows in the house up, in an effort to keep the house cool. As has happened so often in the recent past, we are subjected to sudden rains, and everyone knows what happens when a sudden rain comes and you are away from home.

Well, you can banish all those worries by calling the Superior Aluminum Awning Company, MA. 2303, and having Superior aluminum awnings installed on your home. They keep the home cooler in Summer as well as keeping the rain out.

Superior awnings are fabricated from strips of sturdy, lightweight aluminum—aluminum even to the smallest detail. Sections are grooved and crimped for extra strength and to create a constant circulation of air. They are then securely interlocked with one another for lifetime service. Framework and reinforcements are made of heavy channel aluminum, while the everlasting paint is baked on the awnings in the new Infra-red baking oven of the Superior Aluminum Awning Company.

Superior aluminum awnings are tailormade to fit the structure . . . tailormade in dimensions, shape (convex, concave or straight) . . . and fashioned to any use, from a tiny window awning to an extended store front canopy.

Although their first cost is low, these all-aluminum awnings offer real savings by reason of their lasting quality.

See your nearest representative, or write direct to the Superior Aluminum Awning Company, Atlanta, Ga. They will be more than glad to discuss your awning problems with you in your own home or place of business. No obligation, of course—but a phone call or postcard can start you on the way to ending YOUR awning troubles for 25 years!

Here are a few of the commendable featurs of these beautiful awnings:

Superior's aluminum awnings and door covers will make your home cooler in hot weather and protect door and window frames in all kinds of weather.

They will protect your drapes, rugs, furniture and wallpaper.

They will always retain their beautiful shape and never warp, split, tear, rust or sag.

Due to the special and exclusive construction (patent applied for) Superior's aluminum awnings circulate the air underneath so dust and dirt will not accumulate and be unsightly from inside your home.

They can be cleaned by merely turning the hose on them as often as you like.

Because there are no openings between the aluminum strips, windows are kept much cleaner.

Superior's aluminum awnings are so constructed and treated underneath that they diffuse and soften the light which enters your rooms.

Superior's aluminum awnings cost less because they will last forever.

Superior's aluminum awnings are absolutely fireproof.

New MODELS
Passenger Cars
Open and Closed Body Trucks
At Low Rates
Belle Isle U-DRIVE-IT
20 Houston Street
WAlnut 3328

Change Your FURNACE FILTERS NOW!
Don't let old filters clog your furnace. Get new DUST-STOP Air Filters now. They are easy to install and most sizes cost only $1.50
MONCRIEF FURNACE COMPANY
HEMLOCK 1281
676 HEMPHILL AVENUE, N.W.

The MAGIC TOUCH That Restores Original Beauty to OLD SILVER
Gold and Silver Plating
Missing Parts Replaced
Estimates Furnished On Request
We Pick Up and Deliver
Special attention to valuable heirlooms
South's Largest Exclusive Silver Platers
Lewis PLATING COMPANY
237 Trinity Avenue • WAlnut 0942

SEWER PIPE
DRIVEWAY PIPE
All sizes available at once — at savings!
Plant and office
55 Milton Ave., S. E.,
MAin 1270
UNIVERSAL CONCRETE PIPE CO.

HEAR Without Receiver Button in Your EAR
Write or Visit Beltone for Full Information
KINT HEARING AID SERVICE
324 Mortgage Guarantee Bldg., Atlanta, Ga.
Send Information on "Invisible Hearing" to
Name .....
Address .....

STURDY CONSTRUCTION—YET
Feather Weight
SUPERIOR ALUMINUM AWNINGS
Superior Awnings are fabricated from strips of sturdy, lightweight aluminum—aluminum even to the smallest detail. Sections are grooved and crimped for extra strength and to create a constant circulation of air. They are then securely interlocked with one another for LIFETIME service. Framework and reinforcements are made of channel aluminum. For an estimate call MA. 2303 now!
SUPERIOR ALUMINUM AWNING CO.
1184 PRYOR ST., S. W. MAin 2303

MUTUAL OF OMAHA
Mutual Benefit Health & Accident Association
Now Offers You
Monthly Cash Income
INCOME PROTECTION WITH Lifetime Benefits
PLUS LIBERAL BENEFITS FOR
EXTRA Cash PAYMENTS
YOUR DOCTOR BILLS
SURGICAL OPERATIONS
HOSPITAL EXPENSES
FOR COMPLETE INFORMATION SEE, WRITE OR PHONE
GET Free DETAILS
ROY F. MORGAN AGENCY
William-Oliver Bldg.
Atlanta, Ga. CY. 5891
DON'T BE SORRY WHEN YOU ARE SICK OR HURT BE PROTECTED!
MAIL COUPON FOR FULL DETAILS NO OBLIGATION!
Roy F. Morgan Agency,
William-Oliver Bldg.,
Atlanta, Ga., CY. 5891
Name .....
City .....
Street .....

HOISTING—RIGGING
BOILERS—TANKS
SMOKESTACKS
MACHINERY
Day and Night Service
HEAVY HAULING
Heavy Duty Wrecker Service
PORTER CRANE RENTAL SERVICE, Inc.
Steel erection; pile driving; excavations; electric welding
1124 DeKalb Ave., N. E.
P. O. Box 988, Atlanta, Ga.
WAlnut 8622—CRescent 6939

HAVE A MODERN CAPE
Made from your old FUR COAT
Latest styles by artist. Fur re-dyed—made to look like new. Special prices.
Remodeling—Repairs—Cleaning.
Storage by experts
RUBEN'S
222 Grand Theatre Bldg.
WAlnut 8751

CALL LAMAR 3471 for Cleaning Supplies
QUALITY AND SERVICE SINCE 1913
SANITARY SUPPLY CO., INC.
72 EDGEWOOD AVE., N. E. ATLANTA, GA.

OLD MATTRESSES MADE NEW
ONE-DAY SERVICE
Your Old Mattress Converted Into Innerspring Mattress
BOX SPRINGS REBUILT
Renovators of
Cotton, Felt, Feather and Innerspring Cushions, Pillows and Day Beds
Atlanta's Leading Renovator
McDANIEL MATTRESS CO.
H. M. WEIR Proprietor
CY. 8526
426 Whitehall St., S. W.

MacDOUGALD-WARREN, INC.
ASPHALT AND READY-MIXED CONCRETE
ROADS
STREETS
DRIVEWAYS-PARKING AREAS
PROMPT SERVICE-ATwood 7593

Ernest G. Beaudry, Inc.
Ford
Atlanta's Oldest Ford Dealer
SALES and SERVICE
143 Cone Street, N. W.
USED CAR LOT
451 Spring St., N. W.
At Hunnicutt
TRUCK DIVISION
356 Luckie St., N. W.

RU-BER-OID ROOFS AND SIDING
INVESTIGATE BEFORE YOU INVEST
Call Us for Booklet Listing Roofs on Over 600 Streets
FOR PROOF ASK YOUR FRIENDS AND NEIGHBORS
CY. 7466
ELLIS ROOFING COMPANY

WRECKER AND ROAD SERVICE
ALL TYPES OF REPAIRS ON AUTOMOBILES and TRUCKS BY EXPERTS
Body & Fender Work
AUTO STORAGE
ROBINSON & STEPHENS
130 AUBURN AVE.
LAmar 4321
94 Pryor St., S. W. LA. 2891
GARAGE

Preferred Risk Plan
SAVE MONEY on Fire Insurance
Call Joe M. Harrell
HARRELL & CO.
LA. 1725 165 Spring St., N. W.

SPECIAL-BUILT STORE FIXTURES AND CUSTOM-BUILT KITCHEN CABINETS
All Types of Cabinet Work
Designed, Built, Spray Finished and Installed for the Home or Business.
Screen Doors and Windows.
Free Estimates — F.H.A. Terms
CALL
Day AMherst 7753 Night BElmont 6094
Bankhead Cabinet Co.
1332 Bankhead Ave., N. W.

For an Expert Job on ROOFING AND ASBESTOS SIDING
CALL
ATLANTA ROOFING SUPPLY CO
ATwood 9727
Free Estimates Convenient Terms
68 Fifth St. N. W., Cor. Spring

SEE THE NEW FLORENCE Gas and Electric RANGES AT GATE CITY FURNITURE CO.
163 Whitehall St., S. W.

The NAPSONIAN SCHOOL
341 Ponce de Leon, N. E.
Fall term opens Sept. 8
Early Enrollment Necessary to Assure Reservation
Office hours 9-12 a. m. daily Monday thru Friday
Rev. Richard Orme Flinn Jr., Pres.
Miss Thyrza S. Askew, Prin.

TOPS IN HOUSE PAINT

There's no better paint at any price than O'Brien's T.T.O. House Paint. Made with patented Pre-Shrunk Tung Oil, T.T.O. imparts a lustrous, lasting beauty to your home that cannot be equalled by any other paint. Seven colors and White. Also White Primer.
looks better longer because its . . . Pre Shrunk
$6.35 GAL.
O'BRIEN PAINTS
T. J. EDWARDS CO.
"Color Headquarters"
63 Fourth Street, N. W.
at Spring Street
Paints—Waterproofing—Floor Hardeners
ATWOOD 3821 ATWOOD 3822

Met-L-Top IRONING TABLES
SUNBEAM APPLIANCES
EASY WASHERS AND IRONERS
TEMCO GAS HEATERS & FLOOR FURNACES
L & H Electric Ranges & HOT WATER HEATERS
American Central Kitchens
Hunter Fans
The YANCEY CO., Inc.
DISTRIBUTORS
340 W. PEACHTREE MA. 7337
Replacement Parts
Radio Tubes
Victor Records
Telescopic TELEVISION MAGNIFIERS
RCA SOUND SYSTEMS
RCA Victor TELEVISION
GEM DANDY CHURNS
Polaroid TV FITTERS
RCA Victor RADIOS

FARM

'Chicken of Tomorrow' Winners To Be Named

Constitution State News Service

ATHENS—Winners in the Georgia Chicken of Tomorrow Contest are to be named tomorrow by George Hamann, U. S. Department of Agriculture poultry specialist, and the prize-winning birds are to be exhibited in three large Atlanta A&P Super Markets.

Purpose of the contest is to develop a well-finished attractive broiler with the most desirable meat parts, such as the breast-bone, well developed, according to the Chicken of Tomorrow Committee in this State. Members of this Committee are Charles Hearn, Gainesville; W. G. Owens, Dahlonega; Roy Durr, Atlanta; S. W. Draper, Winder; T. T. Folger, Dahlonega, aud Curtis Collier, Athens.

Twenty Georgia hatcherymen entered 2,700 birds in the contest, according to Collier, and trophies, ribbons and plaques are to be given winners. A national contest to be conducted in 1951 with the winner receiving $5,000.

Most popular breed of chickens in the contest this year is New Hampshire, Collier reports. Others entered are Barred Rocks, New Hampshire-Barred Rock Cross, Cornish-New Hampshire Cross, White Rock and Columbian.

Hatcheries with 100 or more birds in the contest are: Chestnut Mountain Hatchery, Flowery Branch; Queen City Hatchery, Gainesville; Martin Feed and Poultry Company, Gainesville; Gainesville Hatchery, Inc., Gainesville; Braselton Bros., Gainesville; Cash Brothers, Flowery Branch; North Georgia Feed and Fertilizer, Gainesville; University of Georgia, Athens; Reeds Hatchery, Flowery Branch; Quality Hatchery, Gainesville; Durr-Schaffner Hatchery, Atlanta; Daws Hatchery, Monroe; Bishops Hatchery, Athens; Harrold's Hatchery, Inc., Gainesville; Ogletree Hatchery, Lawrenceville; Owens Hatchery, Dahlonega; B-O White Hatchery, Murrayville; Gainesville Replacement Hatchery, Gainesville; Georgia Broiler Hatchery, Gainesville, and Hall County Feed and Hatchery, Gainesville.

Pace To Speak At Leaf Meet In Raleigh

Constitution State News Service

ATHENS—Stockholders of the Flue-Cured Tobacco Co-operative Stabilization Corporation will hold their annual meeting June 24 on the campus of North Carolina State College, Raleigh, N. C., L. I. Skinner, assistant director of the Agricultural Extension Service, said yesterday.

Rep. Stephen Pace, of Georgia, will be guest speaker at the meeting, and all Georgia stockholders are invited to attend. Around 60,000 Georgia and Florida tobacco growers are stockholders.

Directors of the Stabilization Corporation this year have been Carl T. Hicks, North Carolina; D. F. Bruton, Georgia; H. G. Blalock, Virginia; Joe Blount, South Carolina; Bill Hooks, North Carolina; T W. Allen, North Carolina; J. E. Winslow, North Carolina; W. W. Eagles, North Carolina, and George Sockwell, North Carolina.

First organized in North Carolina in 1946, the Stabilization Corporation now operates in Virginia, South Carolina, Georgia and Florida. It it not a governmental agency, but is owned, operated and controlled by tobacco growers who have become members by purchasing stock in the Corporation.

Its purpose is to stabilize the price of tobacco on the auction market and to make available the 90 percent of parity guarantee made by Commodity Credit Corporation.

Home Demonstration Clubs Plan Meeting

Constitution State News Service

ATHENS—Around 500 members of Georgia's home demonstration clubs are expected to gather in Athens this week for the annual State Home Demonstration Council meeting, Miss Lurline Collier, State Home Demonstration Agent, announced yesterday.

The meeting will begin today and continue through Friday morning. It will be held on Coordinate Campus of the University.

Highlights of the week include the State Style Revue, directed by Miss Quinelle McRae, State Extension Service clothing specialist; the election and installation of officers for the coming year, and the dedication of a $3,500 bookmobile to serve as a demonstration in rural areas of the State that are without library services. The bookmobile has been a major project of the council this year, and funds for it have been raised by home demonstration club members in every county.

Dedication ceremonies will be held Thursday morning, June 16, when Mrs. J. M. Dupree, Americus, chairman of the bookmobile committee, formally turns the bookmobile over to Mrs. J. L. Stephens, Tifton, president of the council. Mrs. Stephens will then present it to the State Department of Education, represented at the meeting by M. D. Collins, State Superintendent of Schools.

Dr. Jonathon Clarke Rogers, President of the University of Georgia, will be principal speaker at the first big meeting of the council Monday night. Other outstanding speakers during the week will be Walter S. Brown, director of the State Extension Service; Dr Harry L. Brown, vice chancellor of the University System of Georgia; Dr. Merle Prunty, head of the geography department of the University, and Mrs. Emmett Johnson, member of the faculty at Wesleyan.

Albany 4-H Members In Chick Contest

Constitution State News Service

ALBANY — Thirteen Dougherty 4-H Club boys and girls are grooming little chicks for auction in September when they become layers. Three local feed dealers are sponsoring the chain in which 1,300 chicks were given to the 4-H members.

The group taking part in the contest includes Turner Wells, Bubber Pippin, Charles Bass, Myron DeBarry, Bill Barbre, Barbara Woodard, Alma Ellis, Sylvia Smith, Correne Hatcher, Jeannine Hayes, Bobbie Oliver, Joyce Skandamis and June Justice.

IT'S AN EASY LESSON—Judge Harley Langdale is giving Miss Patricia Atkins, 16, of Albany, instructions in how to use a bark hack for chipping a pine. Miss Atkins was recently chosen "Miss Spirits of Gum Turpentine." Langdale is President of the American Turpentine Farmers Association and resident of Lowndes County.

POINTERS ON POULTRY

State's 'Broiler Belt' Buoys Farm Income

By H. W. BENNETT
Constitution State News Service

ATHENS—Farm people throughout the State of Georgia are fast adopting some form of poultry as an additional source of income. The broiler belt is a living example of what poultry can do toward raising the standard of living of its people. Only a few years ago to ride through this section of our State one's heart would sink to see the plight of some of our people.

Today to ride through these same sections one has another feeling to see new, painted, modern, comfortable houses by the hundreds, with their lawns green and shrubbery well planned. Almost invariably in the rear of each of these houses is a broiler house.

The whole State cannot be a broiler belt. There are several reasons for development of the industry in this section. The climate is a very definite factor, cool nights and warm days. The sources of income for farm people was limited and the area was densely populated. Far-sighted businessmen saw how the industrial world could fit into the picture. This was especially true of the feed people. Services to the farmers are now highly developed with improvements such as credit service in disease control and management, quality chicks, and marketing.

In other sections of the country where broiler interest is developing, the leaders would do their people a real service to stop and compare their conditions with those that did exist and that now exist in the broiler belt. In most instances I believe they will turn their interest to some other development.

There are other phases of poultry that would be a much safer bet for farm people in other sections of the State. As an example, the production of commercial (table) eggs. In traveling throughout the State I have not found a single grocery store that sells eggs the year-round that does not sell some shipped eggs, especially in the Fall and Winter months. I have never found a flock owner who gets heavy production in Fall and Winter who has failed to make a nice margin of profit. People who buy eggs in our State are demanding more and more that the eggs they buy be fresh eggs. Eating establishments which serve quality food are featuring more and more poached eggs. Eggs of any quality can be fried or scrambled, but the egg must be fresh to poach.

The interest in commercial egg flocks is fast developing, but before the market is supplied fully with a quality product much more interest will have to be developed. There is shipped into Georgia alone each year approximately 17 million dollars of eggs. I dare say that some of these eggs are not fresh.

To correct this condition in Georgia, the Agricultural Extension Service in co-operation with Sears, Roebuck and Company has promoted the poultry chain idea with 4-H Club members in 114 Counties. In the last five years approximately 3,500 4-H Club members have participated in chain. Each member is taught how to manage his flock in such a way as to make money.

Carroll County is one of the many Counties where interest has developed from work being done with the 4-H poultry chain. In thinking back over the past five years, I would like to relate two contrasting experiences in this County.

Approximately four years ago in going into Carroll County I gave a farmer with an onion sack in his hand a lift into Carrollton, the County Seat. Upon inquiring into what he was carrying, I was informed that he had a dozen eggs he had found out back of the barn under an old hen. I pity the housewife when she tried to fry or scramble a half developed chicken for the old man's breakfast.

The other experience came about after the County Agent, Mr. J. F. Mauldin, turned his attention to 4-H Club poultry and solicited the aid of the Carroll County Service Club. One year ago last February over 300 farm people attended a two-day poultry course. One could tell that they intended to do something about this poultry business. Since that time Fred Davidson, a veteran instructor, has come into the picture and established a quality market for their product.

In recent weeks, J. F. Mauldin asked for more service. This time it was for a school on producing and marketing a quality egg. A group of 25 farmers representing 11,000 laying birds attended. I have never worked with a more attentive group. They are selling their output to a first class eating establishment in Atlanta and to keep this business they realize they must sell the best quality possible. The Atlanta housewife soon will be able to buy eggs fresh from Carroll County, as well as from other points in Georgia.

The possibilities in poultry in Georgia are much greater than the accomplishments The income to farm people from poultry will exceed that of cotton, which is still our chief source of income when we supply our own need in eggs, if we continue with the broiler and develop the turkey business as it should be.

2,500 To Attend State FFA Camp This Summer

More than 2,500 Future Homemakers and Future Farmers of America have made reservations to attend the State FFA camp for a week during the Summer, announced T. D. Brown, Jr., camp director, announced yesterday.

Monday will mark the official beginning of the camping season. Only FFA groups from Richmond Academy, Dodge County High and Morgan will be present during the first week.

Beginning June 20 there'll be six weeks of joint camp for the Future Homemakers and Future Farmers. This is the third year that a joint camping program has been conducted for the two related organizations.

During the weeks of joint camp more than 300 boys and girls from all sections of the State will participate in a program which will include swimming, boating, folk dancing and such games as softball, badminton, shuffleboard, horseshoes, ping pong and volleyball. Members of the camp staff will offer instruction in crafts and folk dancing.

There'll be two slight interruptions of the camping program. Teachers of agriculture will take over the camp July 11 for a week-long conference and the State FFA convention will be held Aug. 1-5.

The camp, built during the late 1930's, is regarded as one of the most modern and best equipped camps of its kind in the United States. Camp facilities include 10 cottages which wil sleep 350 people comfortably, a recreational hall, dining hall, infirmary, four staff cottages and one supervisor's cottage. All of the buildings are screened and the larger units are made of stone. The camp also has available lake shore for fishing and a two-acre clear-water swimming pool. The chlorinated water supply is pumped from a 605-foot well.

The 76 FFA and 68 FHA chapters which have already made camp reservations are:

June 20, Future Farmers: Plains, Unión, Montgomery County, Soperton, Springfield, Ocilla, Buena Vista, Reidsville, Glenwood, Claxton and Newington. Future Homemakers: Union, Ocilla, Echols County, Soperton, Plains, Buena Vista, Red Bud, Valdosta, Mary Persons, Jakin, Glenwood and Vienna.

June 27, Future Farmers: Chester, Adrian, Mary Persons, Dawsonville, Cuthbert, Morgan County, Valley Point, Norcross, Towns County. Future Homemakers: Dawsonville, Norcross, Cuthbert, Sycamore, Winder, Wrens, Lilburn, Reidsville, Morgan County, Monticello, Towns County.

July 4, Future Farmers: Louisville, Damascus, Taylorsville, East Coweta, Dearing, Coosa, Dudley, McHenry, Southwest DeKalb, Harlem. Future Homemakers: Damascus, Coosa, Louisville, Greensboro, Dacula, Southwest DeKalb, Metter.

July 18, Future Farmers: John McEachren, Fayetteville, Cochran, Thomson, Bogart, Cohutta, Miller County. Future Homemakers: Cohutta, Dudley, Rentz, Dexter, Bowman, Bogart, Thomson, Lumpkin, Lavonia, Lawrenceville, John McEachern, Cadwell, Twiggs-Wilkinson, Register, Blakely, Cleveland, Lithonia, Sandersville, Portal, Douglasville.

July 25, Future Farmers: West Crisp, Jackson, Alexander Stephens, Yatesville, Terrell County, Jefferson, Dexter, Rentz, Cadwell, Washington, Shellman and Ila. Future Homemakers: Alexander Stephens, West Crisp, Terrell County, Chauncey, Watkinsville, Grayson, Waresboro, Shellman, and Ila.

August 8, Future Farmers: Pine Grove, Collins, Canton, LaFayette, Perry, Echols County, Eatonton and Moultrie. Future Homemakers: Moultrie Nahunta, Eatonton, Collins, Canton, Fort Valley, Stilson, Duluth, R. E. Lee Institute.

August 15, Future Farmers: Danville, Watkinsville, Cumming, Dacula, Guyton, Nichols and Blackwells.

August 22, Future Farmers: Blackshear, Hazlehurst, Fort Valley, Tennille, Menlo, Ochlochnee, Rabun Gap and Midway.

Wide Variety of Crops Produced in S. Georgia

By GRADY ADAMS
Constitution State News Service

MOULTRIE—The rainbow of promise is arched brightly in the skies over Southwest Georgia, where a wider variety of crops are produced than in any other region in the nation.

May was a hot, dry month, but recent rains again in many areas are believed to have brought relief to practically the entire section. Tobacco will not produce as heavily as it would have if there had been more moisture, but the bulk of the leaf crop was not seriously damaged, demonstrators report.

Colquitt County Agent Harold Brown said yesterday, "A month without enough rain to halt the tractor or mule-drawn plows enabled the men who till the soil to clear their fields of grass and weeds. As a result the fields of peanuts, tobacco and cotton have been as well cultivated as if they were small garden plots. Most of the corn crop has been laid by."

Brown also said the hot, dry weather enabled the cotton producers to "strike some powerful blows at the boll weevils, which have shown up probably in larger numbers than they have at this time of year since they first came into southwest Georgia from Alabama nearly a third of a century ago." This was due to the mildest Winter deep south Georgia has ever seen, Brown stated.

Meanwhile, southwest Georgia farmers are pocketing thousands of dollars a day from the sale of tomatoes, pole beans, squash, cucumbers, green corn, okra and Irish potatoes. About 3,000 bushels of tomatoes are being cleared from the State Farmers Market here daily and supplies of this vegetable are even heavier over at Pelham. That crop alone promises to gross south Georgia producers at least $2,000,000 this season, if weather conditions continue fairly normal during the next two weeks.

The biggest of the truck crops—watermelons—will be rolling to market in volume before the end of next week, or fully two weeks earlier than first shipments usually are made. The crop is estimated at 46,000 acres—unofficially — compared with 40,000 acres harvested last year and 56,000 acres in 1947.

The 1948 melon crop brought the grower an average of $400 per 1,000 melons, or a gross of $4,400,000 Shipments from Florida this season are far below the total for the same time a year ago. The market is holding up well in that belt, and producers around Moultrie, hailed for many years as the "Melon Center of the World," believe price levels in 1949 will be about the same as they were last season.

Cantaloupes, an earlier crop than melons, started moving in small quantities this week. Several hundred were sold Tuesday and Wednesday at the State Market here for an average of 21 cents each. The cantaloupe crop is estimated at 3,500 acres and the production at 275,000 crates—at 70 pounds per crate.

'WHOA MEANS WOE'

Ornery Tractor! No Horsesense

These new-fangled tractors just plain don't have the horsesense old Dobbin had when it comes to plowing.

C. A. Hembree, who farms near Acworth, informed cohorts in an Acworth hardware store the other day that learning to plow with a tractor boils down to "Whoa meaning woe."

Hembree said he hollered "Whoa three times when he saw a tree headed straight for him and the tractor. The three met.

"Another time I saw the fence coming," Hembree chuckled. "I hollored 'Whoa' twice. By that time me and the tractor were crashing through the fence. So I recollected to kick the tractor out of gear, looked kind of dumb, and said just plain 'Woe!'"

But at last accounts Brother Hembree was sticking grimly to mastering his new tractor.

'Georgia Eggs, Inc.,' New State Firm

Constitution State News Service

ATHENS—"Georgia Eggs, Inc," has been selected as the name for the new egg marketing corporation now being formed as a result of the work of the Rural Development Council of the Athens Chamber of Commerce.

Mrs. R. N. Loyd of Athens will be awarded a $25 United States Savings Bond for suggesting the name selected. She also suggested a design for the name and a slogan for the corporation.

DRESS OF BURLAP—Mrs. William York, of the Gordy Home Demonstration Club, Worth County, will represent the County in the State Dress Revue on Wednesday in Athens. Her dress is made from burlap bags.

DRESS REVUE — Mrs. Ralph Hutchins, a member of the Mt. Zion Home Demonstration Club, Gwinnett County, will participate in the State Dress Revue in Athens Wednesday, wearing a dress she made from fertilizer sacks.

CHANNING COPE'S ALMANAC:

Dixie Crimson Clover Yields June Harvest

MONDAY, JUNE 13, 1949

Suggestion of the day: The horse show holds forth in Atlanta from June 15 through June 18. Every horse lover should attend one or more of the sessions. Fred Cannon, of Atlanta, is head man. Consult him for details.

SPLENDID SEED CROPS

The farmer who is in position to arrange his business to suit his desires should give close attention to the possibilities of crimson clover and the annual lespedezas, either Kobe or Korean. They are splendid seed crops, are in constant demand, and they do a fine job of soil-holding, soil-building and furnishing feed.

The new Dixie crimson clover, which is hard-seeded, and the newer Autauga seed from Alabama, which is also hard-seeded, are sure re-seeders and are usually ready for seed harvesting by June 1. The Korean and Kobe lespedezas are ready for harvesting in the Fall. Thus they make a good combination, especially for the farmer who possesses a combine. One crop follows the other in natural sequence.

Farming is like other businesses. The farmer should ask himself, "What am I trying to do? Am I after the maximum income, or maximum ease with minimum effort?" If he is after maximum income, his procedure will be different than if he is after maximum ease, or a full life with some leisure.

Combine-farming is relatively easy although the investment is fairly heavy. And yet the investment is not as heavy as with the livestock farmer who must maintain enough livestock to make his living. The matter of temperament enters the picture too. Does the farmer like young things frolicking about in his pastures or does he like the business-like precision of the mechanized farm?

Personally, we go for pastures and livestock and perennials. But there is much room for argument as to what constitutes the best practices. And seed production from the annual lespedeza and the annual clovers has a lot in its favor.

"We broadcast from the porch at six and that's the way we get out kicks". And again at 12:45 p. m. over WCON.

Tobacco Markets May Open July 28

Constitution State News Service

MOULTRIE — Georgia-Florida Farm Bureau committeemen, it was learned here yesterday, have suggested July 28 as the opening date of tobacco markets in the two States.

Their recommendation will be considered by officials of the Bright Belt Warehousemen's Association.

The date suggested to the Board of Governors of Warehousemen's Association, for first auctions in the Georgia-Florida tobacco belts is later than it has been in several years. Markets in the two States opened on July 22 last year and on July 24th in 1947.

MONEY-MAKER CHICKS
$ $ $ $ $ $
High-Production Layers and Broilers
Best Quality at Lowest Prices
Write for Price List
Southeastern Hatcheries
139 Forsyth St.
MA. 1152 Atlanta

Super-Quality Poultry Feeds

LAYING MASH 20%	$4.50
STARTING MASH 20%	4.80
PROFESSIONAL BROILER FEED	5.35
SCRATCH FEED (Used Bags)	3.85
TRU-VALU DAIRY FEED 20%	4.10
TRU-BLU SWEET DAIRY FEED 20%	3.85
18% HOG FEED	4.15

"Nothing but Fine Quality"

STANDARD FEED STORES
2979 Pitree Rd., N. E., CH. 2036 807 Marietta St. HE. 7538
217 Peters St., S. W. C. 4977 249 Moreland Ave. S. E., WA. 8451
311 S. Main, East Point, CA. 4586
DELIVERY SERVICE at small additional charge to cover cost

OATS
In Government Loan Bring 81c
Grade 3 or Better
We expected to be ready to store oats for this loan within the next 2 weeks.
Our capacity is about 300,000 bushels.
If space is short we expect to favor Northeast Georgia Farmers.
We will announce by advertisement when we are prepared to receive this grain.
Rowe Warehouse and Fertilizer Co.
ATHENS, GA.

learn to plan ahead, cook ahead, and save yourself work later on!
INTERNATIONAL HARVESTER
HEAVY DUTY FREEZER
saves you hours and dollars!
• it stores 553 pounds of fresh-flavor food
• it's the easiest way of food preservation
• it keeps you prepared for any emergency
• it safely stores leftovers, snacks, lunches
• it simplifies your homemaking dozens of ways
• it means quantity food buying at thrift prices
• it gives you time for other activities

Can Be Bought on Easy Terms
See, Call or Write
FARMERS TRACTOR CO.
724 Memorial Drive, S. E. LAmar 1371

FUNERAL NOTICES

GRAHAM, Miss Connie Greve—Funeral services for Miss Connie Greve Graham will be held this afternoon (Monday) at 2 o'clock from the Second Baptist Church, Roswell, Ga, Rev. Pat Stephens officiating. Interment, Greenwood Cemetery. Pallbearers selected please meet at the residence, Roswell, Ga., at 1:30 p. m. J. Allen Couch & Son.

RICHIE, Mr. James T.—of 746 Bonnie Brae Ave., S. W., died June 12, 1949. Surviving are his wife; daughter, Mrs. Quinland Gray, Jacksonville, Fla.; sons, Mr. Charles R. Richie, Atlanta; Mr. James A. Richie, Greensboro, N. C.; Mr. Virgil R. Richie, Nashville, Tenn.; three grandchildren, and one great-grandchild. H. M. Patterson & Son.

BARRETT, Mr. Thomas Ervin—died Sunday night at his Marietta residence in his 69th year. Besides his wife he is survived by one daughter, Mrs. Raymond Beog, of Clarkesville, Ga.; one sister, Mrs. T. Shambley, of Holly Springs, Ga.; one brother, Mrs. E. M. Barrett, of Holly Springs, Ga. Funeral arrangements announced later by Mayes Ward Company, Marietta, Georgia.

MARABLE—Funeral services for Mr. Harris B. Marable, of Monroe, Ga., RFD, will be held this (Monday) afternoon, June 13, at 3 o'clock at the Bethabara Baptist Church. He is survived by his wife, Mrs. Prulia Dillard Marable, daughter, Mrs. William C. Glass, Monroe, Ga., RFD; grandchildren, Mrs. James R. Ramsey, Monroe; Mrs. Robert McElroy, Winder; Mrs. James V. Scaglione, Atlanta; Mr. James Harris Sims, Compton, Ga.; and 8 great-grandchildren. The Rev. R. E. Carter will officiate. Interment Bethabara Cemetery with Mountain Masonic Lodge No. 232 in charge of graveside services. The remains will be placed in state in the church at 2 o'clock. The E. L. Almand Co., Funeral Directors, Monroe, Ga.

McEACHERN — The friends and relatives of Mr. and Mrs. J. Newton McEachern, Mackland, Ga.; Mr. and Mrs. John Newton McEachern, Jr., Mr. John Michael McEachern, Mr. and Mrs. T. L. Mewborn, College Park; Mr. and Mrs. Whit Kindred, Austell; Miss Lois Mewborn, College Park; Mr. and Mrs. Garrell Brown, Muncie, Ind.; Mr. John P. Mewborn, Decatur; the nieces and nephews are invited to attend the funeral of Mrs. J. Newton McEachern, Monday, June 13, 1949, at 5 o'clock at the McEachern Memorial Church, Rev. L. B. Linn officiating. Interment McEachern Cemetery, Mackland. The pallbearers will be Mr. H. D. Woodall, Mr. S. B. Kinard, Mr. H. C. Jackson, Mr. A. W. Read, Mr. Rufus Pritchett, Mr. I. M. Sheffield, Jr., Mr. George Sheffield, Mr. R. Howard Dobbs, Jr. The cortege will leave Spring Hill at 4 o'clock. H. M. Patterson & Son.

DICKERSON, Mrs. Theodocia D.—age 82, widow of the late Mr. W. M. Dickerson, died Sunday morning. Surviving are two daughters, Mrs. T. M. McPherson, Wabassa, Fla.; Mrs. Jeane Durham; three sons, Mr. R. L. Dickerson, Mr. Guy Dickerson, Marietta; Mr. Joe E. Dickerson, Dalton; 13 grandchildren, nine great-grandchildren; two sisters, Mrs. William Bannister, Egan Park; Mrs. J. W. Gaines, Marietta; three sisters-in-law, Mrs. Ella Bowles, Mrs. J. R. Dickerson, Marietta, and Mrs. T. J. Dobbins, Atlanta. Funeral services will be held Tuesday afternoon, June 14, at 2 o'clock from Chattahoochee Baptist Church, Rev. Hoyt Farr, Rev. Howard Moon and Rev. Cecil Johnson officiating. Interment in Mt. Bethel Cemetery. Grandsons of Mrs. Dickerson will serve as pallbearers and will please meet at the residence, 1611 Roswell St., at 1:15 p. m. Albert M. Dobbins Funeral Director, Marietta.

BOAK, Mr. Benjamin Franklin—The friends and relatives of Mr. and Mrs. Benjamin F. Boak, Mr. and Mrs. L. L. Marshall, Mr. and Mrs. Murray P. Boak, Mr. and Mrs. Stanley E. Boak, Mr. and Mrs. Clarence M. Boak, Mrs. Walter Hudson, Mrs. Lee Bishop, Mrs. W. L. Moon, Miss Alice Boak, Miss Maggie Boak, Mrs. Susan Wilkerson and Mr. and Mrs. Hoyt Boak are invited to attend the funeral of Mr. Benjamin Franklin Boak this (Monday) 3 o'clock from the Jonesboro Methodist Church, Jonesboro, Ga., Rev. Harold E. Smith and Rev. Davis officiating. The following will serve as pallbearers and assemble at the church at 2:45 p. m. Mr. C. E. Lamb, Mr. W. V. Whaley, Mr. W. L. Burson, Mr. O. A. Barron, Mr. Walter Hagan and Mr. J. A. Garner. Remains will lie in state at the church from 2:30 until the funeral hour. Interment, Jonesboro Cemetery. Awtry & Lowndes. Georgia, Alabama, Mississippi, Louisiana and Arkansas papers please copy.

AVERA — Funeral services for Mrs. Maggie Avera will be held Monday, June 13, 1949, at 3:30 o'clock at Spring Hill, Rev. J. Douglas Swaggerty officiating. Interment College Park Cemetery. H. M. Patterson & Son.

CREW, Mr. Walter B.—Funeral services for Mr. Walter B. Crew will be conducted today (Monday) at West View Funeral Home at 2:30 o'clock, Dr. Louie D. Newton officiating, interment West View. West View Funeral Home, directors.

LAWSON, Rodney—Funeral services for Rodney Lawson, the little son of Mr. and Mrs. Ralph V. Lawson, of Doraville, will be held Monday, June 13, 1949, at 11 o'clock at the Doraville Presbyterian Church. Rev. W. E. Williams, Rev. E. Gettys officiating. Interment in Prosperity Cemetery. Pallbearers will be Mr. J. O. Lawson, Mr. Hoyt Lawson, Mr. Frank Steele, Mr. Jack Steele. Chamblee Chapel, funeral directors.

SCOTT, Mr. Thomas E. Sr.—of 1367 Fairview Rd., N. E., died June 12, 1949. Surviving are his wife; daughters, Mrs. R. A. Van Hooten, Atlanta; Mrs. Charles F. Dooley, East Point; Mrs. Carl Hardin, Atlanta; Mrs. Hans Thorelli, Jr., Stockholm, Sweden; sons, Mr. Thomas E. Scott, Jr., Chapel Hill, N. C.; Mr. Sam Scott, Atlanta; sister, Mrs. S. P. Patillo, Billings, Mont.; several grandchildren. H. M. Patterson & Son.

CAIN, Miss Hilda Grace—of Jefferson, Ga., died June 11, 1949. Surviving are her parents, Mr. and Mrs. W. Z. Cain; sisters, Mrs. Claude Griffin, Misses Thelma, Joyce, Coleen, Martha, Carole Cain, brothers, Messrs. J. T. and Howard Cain; grandmother, Mrs. Zellar W. Lee, all of Jefferson, Ga. Funeral services will be held Monday, June 13, at 2 o'clock at White Plains Baptist Church, Rev. J. O. McNeal officiating. Interment churchyard. Kelley Funeral Home, Winder, Ga.

MOORE, Miss Mamie — Funeral services for Miss Mamie Moore, of Monroe, Ga., will be held Monday afternoon, June 13, at 2:30 o'clock at the First Methodist Church in Monroe. She is survived by brothers, Mr. W. M. Moore, Camak, Ga., and Mr. Tommy Moore, Winder, Ga.; sisters, Mrs. Duke Ross, Winder, Ga.; Mrs. Raymond Fambrough, Monroe, Ga., and Mrs. T. E. Dorsey, Atlanta, Ga., and a number of nieces and nephews. Interment, Rest Haven Cemetery. The E. L. Almand Co., funeral directors, Monroe, Ga.

WILSON, Mr. W. W.—of 522 S. Washington St., College Park, died Saturday night at a private hospital. He is survived by his daughters, Mrs. J. L. Coan, Mrs. I. A. Berry, Mrs. F. O. Hand; son, Mr. W. W. Wilson, Jr.; brothers, Messrs. C. M., I. M. and W. H. Wilson; four grandchildren, one great-grandchild. Funeral services will be held this (Monday) morning at 11 o'clock from the graveside, Worthville Baptist Cemetery. Rev. R. E. Chambers will officiate. Pallbearers will assemble at the chapel at 9 o'clock. Howard L. Carmichael & Sons.

COWAN, Mrs. James T.—of 2774 Boulevard Granada, S. W., died June 12, 1949. Surviving are her sons, Mr. James A. Cowan, Mr. Frank A. Cowan, New York; sister, Mrs. David N. Morris, Morrow, Ga.; brother, Mr. A. Emory Adamson, Jacksonville, Fla. Funeral services will be held Tuesday, June 14, at 4 o'clock at the Rock Baptist Church, near Rex, Ga., with remains placed in state at 3 o'clock, Rev. William P. Allison officiating. Interment churchyard. The pallbearers will be Mr. F. H. Hood, Mr. W. E. Kyle, Mr. C. E. Baker, Mr. W. R. Kelley, Mr. W. E. Mitchell, Mr. Clifford Deese. H. M. Patterson & Son.

KNIGHT, Mrs. Emma—age 72, of Loganville, Ga., Rte. 2, passed away at a private hospital Sunday evening. Survivors are her husband, Mr. G. B. Knight; one daughter, Mrs. Gurley Brooks, Loganville, Ga.; one son, Mr. J. H. Knight, of Atlanta; several grandchildren and great-grandchildren; three brothers, Mr. Albert Thomas, Atlanta; Mr. Isaac Thomas, Jacksonville, Fla., and Mr. R. H. Thomas, Loganville, Ga., Rte.; three sisters, Mrs. Bessie Johnson, Loganville, Ga.; Mrs. Lerchie Gresham, Milstead, Ga., and Mrs. Dick Myers, Lithonia, Ga. Funeral arrangements will be announced later by the Tom M. Wages Funeral Home, Lawrenceville, Ga.

WATSON, Mr. Julius S.—The friends of Mr. and Mrs. Julius S. Watson, Miss Jeanne Watson, Miss Joanne Watson, Mr. and Mrs. Joseph P. Watson, Mr. Jack A. Watson, of Lynchburg, Va.; Mr. and Mrs. F. A. Watson, of Richmond, Va.; Mr. and Mrs. C. R. Watson, of Flushing N. Y., are invited to attend the funeral of Mr. Julius S. Watson this (Monday) morning at 11 o'clock from Dillon's chapel. Rev. Pierce Harris will officiate. Interment, West View Cemetery. The following gentlemen will serve as pallbearers and meet at the chapel at 10:45: Messrs. Max J. Goldstein, Jack Katzenstein, J. E. Stephens, Jack Lichtenstein, Rit Stallings, Alton Sanders, C. T. Coler. Members of BPOE No. 78 are especially invited to attend. J. Austin Dillon Company.

Morrell M. Snow Dies; Legionnaire

Morrell M. Snow, of 1137 Lucile Ave., S. W., died yesterday at his residence.

Funeral services will be conducted at 2 p. m. today at Spring Hill. Burial will be in Canton Cemetery. Inman Yards Lodge 637, F&AM, will have charge of the graveside rites.

Mr. Snow, who was associated with the Mount Roofing and Supply Company, had lived in Atlanta since 1917. He was a veteran of World War I and was a native of Roanoke, Ala.

A Mason, Mr. Snow was also a member of Kirkwood Presbyterian Church and American Legion Post 1.

He is survived by his widow; his mother, Mrs. Alma E. Snow, of Decatur; two sisters, Mrs. W. A Strength, of Decatur, and Mrs. Ernest Brown, of Atlanta; four brothers, Howard O. Snow, of East Point; Gleason C. Snow, of Fayetteville, N. C.; W. T. Snow, of Adel; Hugh L. Snow, of Atlanta, and several nieces and nephews.

J. T. Richie Dies; Veteran Grocer

J. T. Richie, Atlanta grocer, died yesterday at his home, 746 Bonny Brae Ave., S. W., after an extended illness. He was 73.

Funeral arrangements will be announced by H. M. Patterson & Son.

Born in Campbell County, Mr. Richie had been a resident of Atlanta for 50 years. For 45 years he had been a member of the West End Church of Christ.

Surviving are his widow, the former Miss Mary Dodson; a daughter, Mrs. Quinland Gray, of Jacksonville, Fla.; three sons, James R. Richie, of Greensboro, N. C.; Virgil R. Richie, of Nashville, Tenn., and Charles R. Richie, of Atlanta; three brothers, John, Pierce and Mapp Richie, all of Alabama; three grandchildren and one great-grandchild.

W. W. Wilson Dies; Retired Merchant

Funeral services for W. W. Wilson, 76, retired Butts County farmer and merchant, will be held at 11 a. m. today at the graveside in the Worthville Baptist Church Cemetery near Jackson. The Rev. R. E. Chambers will officiate.

Born in Locust Grove, Henry County, Mr. Wilson lived in Butts County most of his life and moved to College Park about a year ago. He died there Saturday night after an extended illness. His home was at 527 S. Washington St. He was a member of the Baptist Church.

Surviving are three daughters, Mrs. J. L. Coan, Mrs. F. O. Hand, of College Park, and Mrs. I. A. Berry, of Macon; a son, W. W. Wilson, Jr., of College Park; three brothers, C. M. Wilson, of Macon; I. M. and W. H. Wilson, of Jackson; four grandchildren and one great-grandchild.

FUNERAL NOTICES

NORRIS, Mrs. O. H.—Funeral services of Mrs. O. H. Norris will be conducted this Monday afternoon at 3 o'clock at Trinity Chapel. Rev. Gordon Kelly will officiate. Interment in Decatur Cemetery. The pallbearers will be Mr. Howard Rabb, Mr. Eddie Lackey, Mr. T. B. Barge, Mr. W. D. Copeland, Mr. Lloyd Norris and Mr. Ray Bishop. A. S. Turner & Sons.

GALLOWAY, Mrs. W. B. (Nettie)—The friends of Mr. and Mrs. W. B Galloway, Mr. and Mrs. Joe F. Halliburton, Mr. and Mrs. Charles D Vincent, Mr. and Mrs. O. B. Taylor, of New Orleans, La.; Miss Joanne Halliburton are invited to attend the funeral of Mrs. W. B. (Nettie) Galloway this (Monday) at 12:30 p. m., from Dillon chapel. Interment, West View Cemetery. J. Austin Dillon Company.

POTTER, Mrs. Walter W.—The friends and relatives of Mr. and Mrs. Walter W. Potter, Tucker, Ga.; Mr. and Mrs. Ralph Collier, Mr. and Mrs. Boyd Collier and Mr. and Mrs. Robert Potter are invited to attend the funeral of Mrs. Walter W. Potter, this Monday afternoon at 1:30 o'clock at Trinity Chapel. Rev. L. Earle Fuller and Rev. C. O. Turner will officiate. Interment in Stamps Chapel Cemetery. A. S. Turner & Sons.

SNOW—The friends and relatives of Mr. and Mrs. Morrell M. Snow, Atlanta; Mrs. Alma E. Snow, Mr. and Mrs. W. A. Strength, Decatur; Mr. and Mrs. Ernest Brown, Atlanta; Mr. and Mrs. Howard Snow, College Park; Mr. and Mrs. Gleason Snow, Fayetteville, N. C.; Mr. and Mrs. W. T. Snow, Adel Ga.; Mr. and Mrs. Hugh Snow Atlanta; the nieces and nephews are invited to attend the funeral of Mr. Morrell M. Snow Monday, June 13, 1949 at 2 o'clock at Spring Hill. Dr. O. M. Seigler officiating. Interment, Canton, Ga., Cemetery with Inman Lodge No. 637 F. & A. M. in charge. The pallbearers will be Mr. R. L Mount, Mr. A. H. Cooledge, Mr. Homer Snyder, Mr. Carl Aven, Jr., Mr. Frank Durham, Mr. Edward E. Meaders, Mr. Alvin Mount, Mr. Hugh Clark, Mr. Lloyd Bettis, H. M. Patterson & Son.

Professional Ethics

Transformed Into

Professional Services

Ambulance

J. Austin Dillon Co.

FUNERAL DIRECTORS

502 Pryor St., S. W.

MA. 4680-81

Acknowledgment Cards
J. P. STEVENS ENGRAVING CO.
Engraved Promptly—Sample Sent
WAlnut 6870 110 Peachtree St

CINDERS For Driveways and Septic Tanks
Jones & Hardin MA 1107

(COLORED)

SIMS, Mr. Oscar — of Route 3, Newnan, Ga., passed June 12. Funeral announced later by Thrash & Sons Funeral Home, Hogansville, Ga.

HARVEY, Mr. Ed—The friends and relatives of Mr. and Mrs. Ed Harvey, Mr. and Mrs. Cornell Bryson, of Bellton, Ga.; Mr. and Mrs. Oscar Smith and family, of Elizabeth, N. J.; Sgt. and Mrs. John Harvey, of Middletown, N. Y.; Mr. and Mrs. Perry Flowers, Atlanta, Ga.; Mr. Obediah Harvey, Mrs. Martha Maddox and family, all of Lawrenceville, Ga.; Mr. Robert Harvey and family, Mrs. Alma Liddell, Mr. and Mrs. Abe Shields and family, Rev. and Mrs. Irvin Broughton, Lawrenceville, Ga., are invited to attend the funeral of Mr. Ed Harvey tomorrow (Tuesday) at 2:30 at the chapel, Rev. R. N. Martin officiating. Interment in Chestnut Hill Cemetery. Moreland Funeral Home.

(COLORED)

KIRK, Mrs. Ula D.—of 526 Auburn Ave., N E., passed away at the residence. Funeral plans will be announced later. Hanley Co.

BAILEY, Mr. Randall—of 992 Garibaldi St., S. W., passed away at a private hospital June 11. Funeral announcement later. Cox Brothers.

BIGGERS, Mrs. Eloise Townsley—The friends and relatives of Mr. Euel Biggers, Mr. Ben H. Townsley, Mr William Dismute, the Biggers family are invited to attend the funeral of Mrs. Eloise Townsley Biggers tomorrow (Tuesday) at 2 p. m., from our Auburn Ave. Chapel, Rev. H. C. McEwen officiating. The remains will lie in state at the Chapel until the hour of the funeral. Interment South View. (Please omit flowers). Cox Brothers.

(COLORED)

ANDERSON, Mr. Simon—of Rockdale Park. The friends and relatives are invited to attend the funeral of Mr. Simon Anderson tomorrow (Tuesday), at 1 o'clock at our chapel. Rev. T. L. Connally officiating. Interment, Lincoln Cemetery. Sellers Bros.

(COLORED)

In Memoriam

In loving memory of our dear daughter and sister, Miss Maude Briggs, who departed this life 21 years ago, June 13, 1928.

MRS. FRANCES BRIGGS, Mother;
MRS. ANNIE AND CLARA WILLIAMS, Sisters;
MR. LEROY BRIGGS, Brother.

(COLORED)

In Memoriam

In loving memory of our darling mother, Mrs. Louiza Byrd, who departed this life four years ago, June 13, 1945. Gone but not forgotten. We love you but God loved you best.

MRS. PEARL WHATLEY,
MRS. JULLIE B. BROWN, Daughter, of Atlanta, Ga.;
MRS. MOLLIE CHUM, Sister;
MR. LINZIE WILLIS, Brother, of Senoia, Ga.

B. F. Boak, Vet Salesman, Dies at Home

Benjamin Franklin Boak, one of the oldest laundry supply salesmen in the South, died early yesterday at his residence in Jonesboro. He was 81.

For more than 40 years Mr. Boak traveled over Georgia, Alabama, Mississippi, Louisiana and Arkansas and was known to two generations of laundrymen. Though he was retired about two years ago, he continued to travel with his sons until recently.

Funeral services will be conducted at 3 p. m. today at Jonesboro Methodist Church. The Rev. Harold E. Smith and the Rev. George Davis will officiate. Burial will be in the churchyard.

Born in Lineville, Ala., Mr. Boak received his education there in the schools of Clay County, Ala., and had lived in Jonesboro 20 years. He was a member of Jonesboro Methodist Church. His widow was the former Miss Neva M Patterson.

Surviving in addition to Mrs. Boak are a daughter, Mrs. L. L. Marshall, of Rome; three sons, Murray P. Boak, Stanley E. Boak, and Clarence M. Boak, of Jonesboro; six sisters, Mrs. Walter Hudson and Mrs. Lee Bishop, of Lineville; Mrs. Lee Moon, Mrs. Susan Wilkerson, Misses Alice and Maggie Boak, of Oxford, Ala.; a brother, Hoyt Boak, of Birmingham, Ala.; several grandchildren and nieces and nephews.

Mrs. James T. Cowan Dies at Residence

Mrs. James T. Cowan, 75, died yesterday at her home, 2774 Boulevard Granada, S. W., after a long illness.

Funeral arrangements will be announced by H. M. Patterson and Son.

A native of Clayton County, Mrs. Cowan was the daughter of the late Mr. and Mrs. A. G. Adamson. She had lived in Atlanta and Hapeville for the past 25 years. A member of Rock Baptist Church near Rex, Mrs. Cowan had been active in church and garden club work.

Surviving are two sons, Frank A. and James A. Cowan, of New York; a sister, Mrs. David N. Morris, of Morrow, and a brother, A. Emory Adamson, of Jacksonville, Florida.

World Deaths

Deaths over the world yesterday and last night:

WILLIAM R. TIMKEN, 83, the last of three founders of Timken Roller Bearing Co., at Croton on the Hudson, N. Y., of a heart ailment.

OTON ZHUPANCHICH, 71, noted Yugoslav poet, at Belgrade.

COL. J. A. MICHELS, 46, U. S. military attache in Prague, Czechoslovakia, at his Summer home, of a heart attack.

Racks for Cooking

ATHENS—Because they allow dry heat to circulate on all sides of the food and prevent it from stewing in its own juices in the bottom of the pan, racks aid in better, easier and more even broiling and roasting of all meats and poultry.

Anything you can't find elsewhere can be found with a Constitution "Want to Buy" Ad.

LODGE NOTICES

A regular convocation of Grant Park Lodge No. 45, R. A. M., will be held Monday, June 13, at 7:30 p. m. at the Chapter Room, 464 Cherokee Ave., S. E. The Royal Arch degree will be conferred. All qualified companions are cordially invited to meet with us. By order of M. T. WHITFIELD, H. P.
W. A. CLYDE, Sec.

A called communication of Inman Lodge No. 637, F. & A. M., will be held in the lodge room, 1651 Marietta Rd., N. W., this (Monday) evening, June 13, at 1 o'clock p. m., for the purpose of paying our last tribute to our deceased brother, Morrelle M. Snow. Visiting brothers are cordially and fraternally invited to meet with us. By order of,
GEORGE W. ENGLISH, W. M.
JAMES C. MORRIS, Sec.

The regular communication of Cascade Lodge No. 94, F. & A. M., will be held in the hall of Battle Hill lodge, corner Lucile Avenue and Gordon Street, this (Monday) evening at 7:30 o'clock. The Master's degree will be conferred. All duly qualified brethren are cordially and fraternally invited to meet with us. By order of
T. A. KEMP, JR., W. M.
E. E. AIKEN, Sec.

A regular communication of College Park Lodge No. 454 will be held this (Monday) evening beginning at 8 o'clock. All members are urged to attend and visitors cordially invited. By order of
A. H. STAKELY, W. M.
JOE FAULKNER, Secy.

The stated communication of Oglethorpe Lodge No. 655, F. & A. M., will be held in the lodge room, Peachtree and Cain Streets, this (Monday) evening, June 13, 1949, beginning at 7:30 o'clock. The Most Worshipful Grand Master, Brother E. Russell Moulton, will be present and address the lodge, other Grand Lodge officers will also attend. All members urged to be present. Visiting brethren cordially invited to meet with us. By order of
H. FRANK BERRY, W. M.
J. H. HOWARD, Secy.

The regular communication of Hapeville Lodge No. 590, F. & A. M., will be held this evening June 13, 1949 at 7:30 o'clock. The Past Masters will fill the stations of the lodge and confer the Entered Apprentice degree. All qualified brethren are most cordially invited to meet with us, and members are urged to attend. By order of HOWARD H. BATES, W. M.
P. A. CHAPMAN, Secy.

The regular communication of Oakland City Lodge No. 373, F. & A. M., will be held this (Monday) evening at 7:30 o'clock in our hall (W. D. Luckie Lodge Room) 599½ Lee St., S. W. The Entered Apprentice degree will be conferred by our Senior Deacon, Harold Westmoreland. All brethren urged to be present, all visiting brethren cordially invited to meet with us. By order of
H. A. BAILEY, W. M.
JAMES CHAPMAN, Sec.

The regular communication of Tucker Lodge No. 42, F. & A. M., will be held in the lodge room at Tucker, Ga., this (Monday) evening, June 13, 1949, starting promptly at 7:30 o'clock. Members are urged to be present and visiting brethren are invited to meet with us. By order of
WILLIE PENNINGTON, W. M.
W. E. WALDEN, Secy.

RELIGION IN GEORGIA

Collection Boosted At Norcross Church

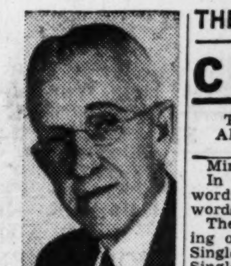

By THOMAS M. ELLIOTT

Just a few little items that are odd, queer and curious in connection with religion in Georgia. For instance: In Madison County a pastor caught a man stealing fodder. When the thief realize dit all, he asked the preacher to lead in prayer.

At Norcross, when I was pastor there, a certain man and his wife made it a regular practice to come in late, so they might miss the regular offering. I trapped them by reversing my routine program, having the sermon first and the offering last. The man put into the collection plate that day something between four and six cents. Or, maybe, it was a tobacco tag.

A preacher's daughter, at a woman's missionary society meeting, when the time for refreshments arrived, wanted to play a game of bridge. She would have done so, had not the preacher's wife as president prevented.

Another preacher's daughter, this Spring, took up bridge playing. She attended church pretty regularly. When she bought herself a new dress this Spring, she bought a double service affair—one part of which could be worn to socials, and the whole thing could be worn to church. So that gal has a two-way dress—one way very sedate for church, the other a glamorous affair for bridge parties.

Hot ziggity! We're going modern!

SOUTH GEORGIANS — Statistician Roy Bond, of the South Georgia Methodist Conference, gives a digest of reports submitted last week by pastors as to their work the past 12 months. Chief items are: Infants baptized, 1,430; received on profession of faith, 4,147; total church membership, 141,502; Sunday School enrollment, 70,260; WSCS, 19,033; paid for local work, $156,438; paid for missions, $113,078; money spent on new buildings, $1,129,876; paid pastors, $669,445, for an increase of $40,667; paid district superintendents, eight, $58,710, for an increase of $2,881; paid world service, $186,793, for an increase of $28,078; paid other benevolences, $25,790; grand total of all moneys raised for all purposes from all sources, $3,291,426, for an increase of $316,297.

TIME TO BE AFRAID—Right now is a mighty good time for all of Georgia's 3,500,000 citizens to be afraid. People who know are afraid, those who are not afraid are like a child playing with a rattlesnake.

There is not one single thing we Georgians cherish but is in danger of being taken from us. Termites, powerful, determined, destitute of conscience, strongly entrenched and protected are boring from within and underground to rob us of absolutely everything we Georgians hold dear.

The devil himself is hot upon our heels as he seeks to capture our eternal souls. Like a roaring lion seeking his prey, the devil roams our fair Commonwealth, seeking whom he may devour, and excludes none. He considers each one of us his legitimate prey.

If we have life, it is in danger. If we have liberty, whether civic, religious, there are civic and ecclesiastical tyrants who would rob us of those liberties. If we have "rugged individuality" in industry and personality, political and industrial tyrants would take those from us, and make goose-stepping puppets, even in our thinking, of every one of us.

If we have life, it is in danger; and, if we have a bit of money, a thousand thieves are scheming to get it from us. Garbage cans and nearby creeks await unwanted babies, while, for our money—a dime or more—many a murderer would kill us to get that bit of money. If a man or woman, boy or girl, has personal integrity and virtue, efforts abound to rob male and female of integrity and virtue. If you have freedom of thought and religious faith, ecclesiastical and civic monsters would deprive you of them, and make Charley McCarthys of us, forcing us to think and say what they dictate.

Fellow Georgians, these things mentioned are but a few suggestions. Dangers are all areound us, thick as hair on a dog's back. These dangers are strong, well entrenched, financially powerful, well protected, determined, persistent and without scruples of conscience or remorse. If you are not aware of these and other dangers, lift up your eyes and look.

Howard Whitaker Dies in Hospital

Howard Whitaker, Manager of the Esquire Dry Cleaning Company, died last night at a private hospital after a week's illness. His home was at 317 Mell Ave., N. E.

Funeral arrangements will be announced by J. Austin Dillon.

A life-long Atlantan, Mr. Whitaker was a member of Edgewood Baptist Church and Joseph Greenfield Masonic Lodge.

He is survived by his widow; a daughter, Mrs. Robert Allums; his mother, Mrs. J. H. Whitaker; a brother, Henry Whitaker; two sisters, Mrs. H. E. Phillips and Mrs. H. S. Jordan, and several grandchildren, all of Atlanta.

LEGAL NOTICE

I will not be responsible for debts made by anyone other than myself.
ROBERT WALTER MOORE.

LEGAL NOTICE

I have filed application with Police Committee, City of Atlanta, to sell beer at 1017 Fair Street, S. W.
LEILA MITCHELL.

LEGAL NOTICE

I have filed application with Police Committee, City of Atlanta, to sell beer and wine at 79 Ivy St., N. E.
C. A. PHOTIANOS.

LEGAL NOTICE.

I have filed application with the Commissioners of Fulton County for retail beer license at 2224 Stewart Ave., S. W. Hearing to be held July 6, 1949, Court House, at 2:30 P. M.
MRS. LENORA PEARL C. JOHNSON.

LEGAL NOTICE.

I have filed application with Police Committee of City Council to sell beer and wine at 261 Peachtree Street, hearing to be held June 15.
LEON ECONOMY.

ADVERTISEMENT FOR BIDS

Sealed bids will be received until 11 o'clock, E. S. T., Tuesday, June 28, 1949, at the office of the State Department of Public Welfare, 434 State Office Building, Atlanta, Georgia, for the erection of an addition to a Boiler Plant at the Georgia State Hospital at Milledgeville, Georgia.

Drawings specifications and other documents may be obtained from Fuller & Beckett, 88 Walton Street, N. W., Atlanta, Georgia, upon deposit of $25.00 by certified or cashier's check. Deposit will be returned upon return of the documents in good condition.

All bids must be in accordance with Form of Proposal and must be accompanied by a bid bond in an amount equal to five per cent (5%) of the bid.

Successful bidder will be required to furnish performance bond for full contract amount.

The State Department of Public Welfare reserves the right to reject any or all bids submitted, and to waive formalities in connection therewith.

STATE DEPARTMENT OF PUBLIC WELFARE,
J. M. FORRESTER, Director.

Polio Ravages In '48 Worst Since 1916

NEW YORK—(UP)—The epidemic of infantile paralysis in the United States last year was the worst since 1916, with 27,894 new cases reported.

Starting with four cases in the southernmost part of Texas in March, the crippling disease swept the Nation and wreaked its greatest human damage in California, Iowa, North Carolina and Texas.

The annual report yesterday of the National Foundation for Infantile Paralysis revealed that it spent $17,000,000 to fight polio during the year and drained its reserve funds severely.

Most encouraging, the Foundation said in its eleventh annual report, were developments in the search for a vaccine to prevent infantile paralysis. Scientists have found at least three distinct viruses capable of producing polio in humans, it said, and it is hoped that the exact number of such viruses will be known by 1951.

It also appears "more than likely" that a simple test-tube method of diagnosis will be found shortly, the report said.

Foundation Pres. Basil O'Connor said expenses exceeded income by almost $4,250,000.

Thomas E. Scott, Atlanta Lawyer, Dies at Home

Thomas E. Scott, Sr., Atlanta attorney, died yesterday unexpectedly at his residence, 1367 Fairview Rd., N. E. He was 68 years of age.

Funeral arrangements will be announced by H. M. Patterson and Son.

A native of Sumter, S. C., Mr. Scott had been a resident of Atlanta for the past 45 years. He entered the practice of law here about 40 years ago after graduating from the University of Georgia Law School. He was a member of Druid Hills Methodist Church.

Surviving are his widow, the former Miss Mary Belk; four daughters, Mrs. R. H. Van Hooten and Mrs. Carl Harding, of Atlanta; Mrs. Charles F. Dooley, of East Point, and Mrs. Hans Thorelli, Jr., of Stockholm, Sweden; two sons, Thomas E. Scott, Jr., of Chapel Hill, N. C.; Sam Scott, of Atlanta, a sister, Mrs. S. P. Pattillo, of Billings, Mont.; and several grandchildren.

Three Killed in Auto Racing in Argentina

BUENOS AIRES—(AP)—Three persons were killed and seven others injured yesterday in two crashes at the Vuelta de Entre Rios race for stock automobiles.

Jose Delia, an Argentine driver, was fatally injured when his car overturned.

Another driver, Salvador D'Angelo, crashed into a group of spectators, killing two women and injuring seven other persons. D'Angelo escaped injury.

THE WEATHER

ATLANTA—One year ago today, June 14, 1948, High, 96; Low, 70.

SUN AND MOON FOR TODAY
Sun rises 5:27 a. m.; sets 7:49 p. m.
Moon rises 10:47 p. m.; sets 7:48 a. m.

LOCAL WEATHER REPORT
(Based on observations at the Municipal Airport)

Highest temperature	85
Lowest temperature	67
Mean temperature	76
Rainfall in past 24 hours	.06
Rainfall since first of month	.78
Excess since first of month	—.90
Rainfall since Jan. 1	22.64
Excess since Jan. 1	—1.12

WASHINGTON—(AP)—Weather report of temperature and rainfall for the 24 hours ending 8 p. m. in the principal cotton growing areas and elsewhere:

Station	High	Low	Prec.
Alpena	74	60	.00
Atlantic City	75	65	.00
Birmingham	82	69	.29
Boston	89	70	.00
Buffalo	89	66	.00
Burlington	92	63	.00
Charlotte, N. C.	86	66	.00
Chattanooga	84	69	.13
Chicago	92	68	.00
Cincinnati	82	67	.08
Cleveland	88	66	.39
Dallas	89	67	.08
Denver	75	57	.00
Detroit	88	69	.00
Duluth	85	68	.96
El Paso	93	64	.00
Fort Worth	90	72	.01
Galveston	89	80	.00
Houston	92	77	.00
Jacksonville	87	70	.19
Kansas City	87	72	.00
Key West	89	78	.00
Knoxville	88	66	.00
Little Rock	85	72	.48
Los Angeles	79	60	.00
Louisville	83	68	.21
Memphis	87	71	.02
Meridian	86	72	1.19
Miami	84	69	2.42
Minneapolis-St. Paul	88	71	.61
Mobile	86	70	.02
Montgomery	86	68	.00
New Orleans	98	73	.04
New York	90	68	.00
Philadelphia	91	63	.00
Phoenix	107	76	.00
Pittsburgh	88	64	.00
Portland, Me.	77	61	.00
Richmond	88	69	.24
St. Louis	89	67	.00
San Antonio	83	72	.38
San Francisco	70	49	.00
Savannah	81	71	1.08
Seattle	72	47	.00
Tampa	88	68	.00
Vicksburg	86	71	.00
Washington	88	68	.00

CLASSIFADS

THE ATLANTA CONSTITUTION
Alabama and Forsyth Streets, S. W.
WANT AD INFORMATION

Minimum two lines (11 words).
In estimating space figure five average words for first line and six average words for each additional line.
The rates below apply to all advertising originating in the State of Georgia.
Single insertion Sunday per line 42c
Single insertion daily per line 40c
Daily and Sunday rates:
Three times consecutively per line per day 34c
Seven times consecutively per line per day 32c
Thirty times consecutively per line per day 28c
10% Discount for Cash
CALL WALNUT 6565
ASK FOR AD TAKER

THE CONSTITUTION is not responsible for advance payments to carriers or dealers. Receipts given for subscription payments not in accordance with published rates are not authorized. Also not responsible for subscription payments until received at the office of publication, Atlanta 2, Ga.

SUBSCRIPTION RATES BY CARRIER

Daily and Sunday	One Week	40c
Daily only	One Week	30c
Daily and Sunday	One Month	$1.75
Daily only	One Month	$1.30
Daily and Sunday	Three Months	$5.20
Daily only	Three Months	$3.90
Daily and Sunday	Six Months	$10.40
Daily only	Six Months	$7.80
Daily and Sunday	One Year	$20.80
Daily only	One Year	$15.60

MEMBER ASSOCIATED PRESS
THE Associated Press is exclusively entitled to use for publication of all news dispatches credited to or not otherwise credited to this paper and also the local news published therein.

Entered at Atlanta Post Office as Second Class Matter

KELLY SMITH COMPANY, National Representatives, New York, Chicago, Detroit, Boston, Philadelphia, Atlanta.

Mail Rates on Application
ADDRESS ALL MAIL to The Atlanta Constitution, Atlanta 2, Ga.

CALL
WA. 6565
Ask for Ad-Taker

ANNOUNCEMENTS

Announcements 1

INSURED SAVINGS at 3% int. DeKALB COUNTY FEDERAL SAVINGS & LOAN ASSOC., 121 E. Ponce de Leon, Decatur.

8 Races—Sat. 8:30 p. m.—June 18
PEACH BOWL SPEEDWAY

Auto Travel Opportunities 2

DESIRE ride and to share expenses and driving straight through to Dallas, Texas, or Los Angeles, on June 14 or 15. VE. 7220.

LEAVING FOR CALIFORNIA Tuesday. Would like someone to share expenses. CA. 5737.

LEAVING for Jacksonville Beach Tues. a. m. Take 3 or 4. RA. 2650.

Cemetery Lots, Crypts 7

ONE 8-GRAVE lot, Greenwood. Cheap. HE. 1177, AT. 1201. Page Realty.

4-GRAVE LOT in new sect. of West View cemetery. Reas. WA. 3521.

ONE 4-grave lot, West View, Section 38. Reasonable. AM. 2355.

Lost and Found 8

LOST—Black and tan male hound dog, vicinity Houston and Piedmont. $25 reward. Lester Scott, 258 Auburn Ave. LA. 9836.

LOST—Friday night, lady's wrist watch, white gold, with 2 diamonds, at Ball Park or vicinity. Reward. RA. 4248.

LOST—Male Cocker Spaniel, red, answers name of "Mike." Morningside sect. ATwood 8707.

Personals 9

DREAM BOOK, "Lucky" goods, incense, herbs, oils, candles, spiritualism books and supplies. Hussey's, 115 S. Broad

MME. FU FUTTAM DREAM BOOK INCENSES, herbs, oils, candles, books. AMBRO, 136 Decatur St., WA. 4379

PINAFORES, in dozen lots. Exquisite and original creations. Attractive offer to exclusive shops. EM. 1892.

BRING 4 permanent wave customers in and receive one free. Brodnax Beauty Parlor, WA. 3076.

DOES your sewing machine sew a pretty stitch? If not call Duncan, AT. 7833.

DAY NURSERY in private home. Licensed. Mrs. Chapman, CR. 9665.

WILL give baby my personal care while mother works. DE. 3861.

Beauty Aids 10

Permanent, $3.50 Up

HAIR shaping, shampoo, scalp and dandruff treatments, hair tinting, bleaching, facials, packs, cold waves and all other beauty work at school price. Service by first-class students. Best of materials used. No appointment.
ARTISTIC
19½ Peachtree AL. 9950

MOLER SYSTEM OF COLLEGES TEACHES BEAUTY CULTURE AND BARBERING
SHORT COURSES QUALIFY GI APPROVAL
Call or write 34½ Marietta St. AL. 3209

PERMANENT WAVES, $3.50 UP
Artistic Beauty Institute, 5½ Auburn Av

Business Personals 11

INVESTIGATIONS, confidential, civil, criminal and marital. McKibben & Anderson National Detective Agency, 244-46 P'tree Arcade, AL. 9404, AM. 7841

Curtain Laundry 12

CURTAINS LAUNDERED — Mrs. Smith, 807 Pryor St., S. W. MA. 2780.

Nurseries 15

MOTHERS interested in day nursery for children under 2, operated by registered nurses. Call VE. 8736.

CARE for children during day; infant baby boarded. Mother's care. DE. 3267.

WILL keep 2 babies under 1 yr. of age. LA. 7285—between 10 a. m. and 3 p. m.

LICENSED day nursery; doctor's ref.; mothers care. For details, CR. 3701.

IST CLASS licensed transportation. Reg school children now, 2-8. WA. 4434.

LICENSED day nursery Children. 1 to 10. For details, CR. 0771.

Slip Covers—Draperies 17

VERA HYDE DRAPERY SHOP
DRAP. cornices, travis rods Material furn. 560 Spring St., N W., VE. 3033.

SLIP covers, draperies bedspreads Made in your home Mrs Edwards. MA 8065

these ads are PROFITABLE—
Use 'em!

BUSINESS SERVICE

Business Service 20

Awnings and Venetian Blinds

"LIFE LONG" Aluminum Awnings Southern Aluminum Awnings Co. Free estimates. CA. 5221

Bed Renovating

$15 UP
INNERSPRING MATTRESS made from your old mattress. Modern factory methods. Prompt service.
IMPERIAL BEDDING CO WA. 5797

SUPERIOR MATTRESS CO. HIGH GRADE RENOVATING UPHOLSTERING AND REPAIRING HE 9274; 635 BANKHEAD AVE., N W.

ATLANTA'S LEADING RENOVATOR — McDaniel Mattress Co CY. 8526.

Building Contracting

Rock Walls — Foundations
LABOR material furn. DE. 8894 nights

Building, General Repairs

HOME IMPROVEMENTS
SIDING ROOFING
CARPENTRY ALTERATIONS
MODERN BATHS MODERN KITCHENS
Free Estimates—Write or Call
INTERSTATE ROOFING & SIDING CO.
207 Spring St., N. W. CY. 2972
Nites, Sundays, holidays, VE. 0894

Painting — Papering
Carpentry
SKILLED white mechanics. Guaranteed labor and materials. Fully insured.
GENERAL REPAIR CO.
316 Ponce de Leon Ave., N E. VE. 7781

ROOMS, REPAIRS, SCREEN WORK ALTERATIONS, repairs, carpenter work sills and joists replaced, termite proofing, painting, new roof or roof repaired Concrete work. FHA terms. All work guar. Hamilton. HE. 2077, HE. 4782-W EX. 3103.

DAY AND NIGHT SERVICE
NEW BUILDINGS, REPAIRS, CARPENTRY, MASONRY, CEMENT WORK, PLASTERING, ROOFING, ETC. NO JOB TOO SMALL. POWELL, DE. 6550.

LET us build your home, garage, add extra rooms. "Live and let live."
J R. CURETON & SON, VE. 3634

F. N Roberts, general contractor, remodeling, repairs all kinds, termite treatment, sills, floors replaced. WA. 7377.

Business Service 20

Building, General Repairs

ROOFING, guttering, painting, Termites exterminated. General repairs. W. S. McGill, AT. 6997, day or night.

CARPENTER WORK, GENERAL REPAIRS, SCREENING. CALL MA. 5794.

MARLAND CHEELY, LA. 7634
REPAIRS, REMODELING, BUILDING

Calcimining, Painting, Plastering

ROOMS tinted $6, materials fur. Papered, $8. Kemtone. Elijah Webb, RA. 5090.

Cement Work

CEMENT WORK
DRIVEWAYS, walls, walks, basements, floors, waterproofing, etc. Estimates free.
J. G. POWELL, CR. 1577

Sure-Way Construction Co.
CEMENT WORK—Block work, waterproofing; FHA terms if desired. For estimates, call LA. 2516; nights, DE. 7155.

DRIVES, walks, walls, floor, basement waterproofing. Terms if desired.
MORRIS CONTRACTING CO.
295 Mayson Ave., N. E. CR. 1262

CEMENT WORK
BASEMENTS; driveways; walls; stone, brick, block work. All work guar. Off., WA. 9844; res., AT. 5678.

MASONRY—Stone block cement work, foundation, d'ways. LA. 2835, WA. 8489.

Electrical Work Contracting

LICENSED elec. contractor. New and repair. All work guar. FHA terms. RA. 8239

Floor Sanding, Finishing

SANDERS, FLOOR SERVICE. Modern equipment. Free estimates. BE. 3991.

L. E. BUTLER, floor finishers; 23 years experience. Free estimates. LA. 3360.

Furniture Upholstering

UPHOLSTERING
SLIP COVERS
HOME SERVICE. Terms. VE. 4138

Grading, Excavating

NEW BULLDOZER
Free Engineering Calculations for
Dams, Roads, Fishponds, etc.
AT. 7160

FORDSON tractor and all equipment to do plowing, yard work and dig basements. Also top soil, fertilizer, shrubbery, etc. Prices reasonable. For quick service call Paul Venable, CR. 3839.

BULLDOZER AND SCRAPER WORK—Clear and level lots, dig basements, cut roads driveways. Free est. CR. 3210.

LANDSCAPING, grading, block and stone foundations. Concrete work, general repairs. FHA loan if desired. AM. 5651.

Hauling

A-1 TOP SOIL SPECIAL
4 CU. YDS., $10. Fill dirt, $8. VE. 3534.

COLORED man will buy truck and operate for company. W-104, Constitution.

TOP SOIL AND FILL DIRT
EM 3992 J. D. SMITH

Home Service

KITCHEN CABINETS for beautiful, clean, easy-to-work-in kitchens. Reasonable prices. Free estimates cheerfully given on a single cabinet or a whole kitchen in YOUNGSTOWN. Terms, too. DWORET CO., VE. 1470.

LET us build or remodel your home. No job is too large or too small. R. L. Smith, General Cont., AL. 3717.

EXP. tree surgery, all kinds, dangerous trees removed, building lots cleared, top soil. BE. 6938.

HOUSE REPAIRING, SCREENING, ROOF LEAK REPAIR, NEW GUTTER. MA. 6058.

BY VETERAN, papering, painting and exterminating. HE. 6083-W.

CARPENTERING, repairs, fan installation. DE. 5206.

FLORIDA screen doors, all types, $15 up. CY. 5771.

Home Repairing

1 TO 10 YEARS TO PAY
Estimates Free—Day or Night
PLUMBING, ROOFING, SIDING, PAINTING, PAPERING, FLOOR SANDING, CARPENTRY, WIRING, FLOOR COVERING, CONCRETE PORCHES, WALKS AND DRIVES, UNDERPINNING. FOR QUICK AND RELIABLE SERVICE, CALL MR. BENNETT OR MR. OWEN.
ACME ROOFING SUPPLY CO.
1490-92 Lucile Ave., S. W.—RA. 9978-7711

Insulating

ATTIC AIR CHANGERS—Insulation
S. D. MULLINS CO.
AL. 1820 114 Ellis St., N. E.

INSULATE now for comfort and fuel savings; 36 mos. to pay. Call AT. 6311.

Janitor Service

EXPERT WALL CLEANING
THE WALLMASTER WAY, EMPLOYEES BONDED AND INSURED CY. 5505.

Landscaping

ROBERTS TREE SERVICE
REASONABLE rates on tree care, removals and pruning Deliveries on top soil and fill dirt. Free estimates. CY. 2447.

QUALIFIED tree surgery, pruning, spraying, removals, diagnoses. Turner Tree Serv. CH. 3025, 71 P'tree Hills Av., N. E.

SPECIAL SALE—Grade A blk. wood soil, $10 load Flagstone CH 7327.

Lawns Mowed

LAWNS MOWED—CY. 6905

Lawn Mower Repairing

LAWN MOWERS SHARPENED AND REPAIRED. WORK GUAR. RA. 1925.

Metal Awnings

"CURVE LINE" aluminum awnings. For estimate call CY 8334

Painting—Papering

PAINTING, floor sanding; reas., no money down. Payments low as $5 month. Roy Tharpe, CA. 4131, FA. 1600.

PAINTING, PAPERING, FLOOR SANDING. EXPERT WHITE LABOR. SPECIAL JUNE PRICES. AT. 8823.

INTERIOR and exterior painting, 27 years' experience. Prices reasonable. George and Robison, FA. 3692.

NOW is the time to do your painting and papering AM 2928 L. F. Thomaston.

PAINTING and papering at lowest price White labor, 36 mo. to pay. MA. 5557.

PAINTING and papering. Old paper rem. Best prices. J. M. Chambers, CY. 7583.

PAPERING $10: Kemtoning, $5; painting and cleaning. RA 9076. Robert Webb.

PAINTING papering, inside or outside. We save you money Call LA. 1601.

LOOK—C W. Giles available again. Old Atlantic Wallpaper Co WA. 6369.

PAINTING — Screening, sills replaced. Terms if desired FA. 1917.

Plastering

ROOM papering, complete, $15. Cleaning, $4. Painting, plastering, carpentry, reasonable. Work guaranteed. RA. 2914.

Plumbing Fixtures, Repairing

PLUMBING and heating repairing (white labor)
BELCHER PLUMBING CO.
708 Ponders Ave., N. W. WA. 5179

PLUMBING AND REPAIRS — Superior Plbg. and Sup. Co., 463 P'tree, HE. 6778.

QUALITY MERCHANDISE, low prices Pickert Plumbing Supply Co., WA. 2277

Radio Repairing

BAMES, INC. WA 5776 REPAIRS TO ALL MAKES RADIOS VICTROLAS.

Refrigeration Service

WE CAN still give 1 and 2 days' service on any make. Call D. W. Griffin, CY. 4646. Coldspot specialist.

Roofing—Gutter Repairs

ROOFING BY STROUD
PROMPT, RELIABLE ROOF REPAIRING BUSINESS and residential re-roofing. Stroud Roofing Co., RA. 2081, RA. 1292.

NEW ROOFS—REPAIRS—ALL TYPES METAL WORK — AT. 8678
DIXIE ROOFING & METAL CO., INC.

Roofing Siding, Repairing

REROOF, leaks stopped that stay stopped; gutters cleaned, painted. DE. 6760.

CHAS. N. WALKER ROOFING CO. "We Top Em All." 141 Houston, WA. 5747.

Gutter, Roof Work—LA. 3737

ROOF leaks stopped $3. Gutters cleaned. Day or night. John Rawlins, AT. 3000

Screen Service

WE REPAIR SCREENS. CHAMBERLIN COMPANY OF AMERICA. HE. 4850.

Septic Tanks Cleaned

SEPTIC tanks cleaned SANITARY METHOD Also repaired C. W. Seagraves, Jr., CH 6663, BE. 6113.

Sheet Metal Work

GAS vents new gutters and downpipe, all type sheet metal work. Southern Sheet Metal Work AM. 2716.

Venetian Blinds

MODERNIZE YOUR HOME WITH CLEARVIEW VENETIAN BLINDS
Outside Venetian Blind Co., CH. 4411

Call
WA. 6565
To Place A
WANT AD
In The Constitution
Ask for Ad-Taker

EMPLOYMENT

Help Wanted—Female 30

RICH'S

Has need for

Experienced
SLIPCOVER
SEAMSTRESSES

Many employee benefits, including 5-day—40-hour work-week
Apply
Employment Office
Seventh Floor

WANTED
YOUNG WOMEN TO TRAIN FOR AIRLINES POSITIONS FLIGHT AND GROUND
See our ad under class. 34.
Airlines Training Division of MIDWESTERN SCHOOLS, Inc.
"College of Aeronautical Knowledge"

SMALL community dry cleaner has immediate opening for refined, dependable lady, preferably not over 40 for counter work, marking, and light alt. and repairs. Hours, 8:30 a. m. to 6 p. m. 5½ days week. Sal. $30 with free dry cleaning. Send ref. in first letter in own handwriting W-107 Constitution.

STENO-CLERICAL
MUST be capable and qualified to take dictation. Good starting salary, permanent position, pleasant working conditions. 40-hr., 5-day wk. Call or see W. R. Walker, RA. 2183, Canada Dry Ginger Ale, Inc., 1910 Murphy Ave., S. W.

AVON COSMETICS—Will train pleasant, mature women, as Sales Representatives in Avondale Estate, Clarkston, Chamblee and Palmetto. Opportunity to earn $1.50-$2.00 an hour. For personal interview write Mrs. Willie Boles, care Henry Grady Hotel, Atlanta, Ga.

EXPERIENCED FRONT AND BACK POCKET OPERATORS TO MAKE PANTS. STEADY WORK, HIGH PIECE RATE, PAID INSURANCE, HOLIDAYS AND VACATIONS. MARCUS LOEB & CO., INC., 127 TRINITY AVE., S. W.

Receptionist and Proof Passers
FOR PORTRAIT STUDIO Must be attractive and thoroughly experienced in sales work Good salary. Apply home office Bon Art Studios, 334 W. P'tree.

HOUSEWIVES—SCHOOLTEACHERS
EARN money in your spare time. Sell everyday household items to friends and neighbors. Liberal commission. Call Mr. Howard, RA. 3230, 9 to 11 a. m., Monday.

NATION WIDE
"15 YEARS' successful employment record." 207 Grant Bldg. WA. 6112.

SEE for yourself, women earing $2 an hr. representing Avon. For information about openings, call Mrs. Gossett, AL. 2390.

BEAUTICIAN
EXPERIENCED lady or man, good job. HE. 2213, 1101 Ponce de Leon Ave., N. E.

PLAXICO PERSONNEL—AT. 7591
Interview 9 to 3, Except by Apt.
665 W. Peachtree—Back of Fox Theater

Accredited Personnel Service
710-11-12 Standard Bldg. LA. 2056

THE PRIVATE EMPLOYMENT SERVICE
"For the Better Applicants"
403-4 Chamber of Commerce Bldg.

DRY-CLEANING CHECKER WANTED—Only experienced need apply. Master Cleaners, 881 Hemphill Ave., N. W.

HOTEL, CLUB INSTITUTIONAL JOBS
SPECIAL Service Bureau, HE. 7416. Brookwood Bldg., 1720 Peachtree.

JOHN W. TALIAFERRA & ASSOC.
Personnel Management Counselors
415 Western Union Bldg.

NOW TAKING applications for cashier's position open soon. Do not phone. Apply in person, Roxy Theater.

EXPERIENCED dry cleaning checker. Bob's Individual Laundry & Dry Cleaning Co., 2257 Peachtree Rd.

STENO.-BKKPR., 5 day, exp. $200 up. A-1 EMPLOYMENT, 33 P'tree Arcade

NATIONAL EMPLOYMENT SERVICE
664—800 Peachtree St. at Fifth—AT. 0814

BLACKWELL PERSONNEL SERVICE
1515 Candler Bldg. — MA. 7020

HELEN BAILEY PERSONNEL
822 FORSYTH BLDG., CY. 1711

DAIRYMAN—Exp., Monday a. m.; 4-rm. house plus $30 week. AL. 2081.

WING & HOHN, INC.
330 Candler Bldg. AL. 8636

SOUTHERN EMPLOYMENT
408 WALTON BLDG.

WANTED—Young white girl. Poultry and pet farm work. CH. 1777.

WAITRESS—20-25. Attractive, neat. 83 Ivy St., Rm. 22.

Help Wanted—Male 31

ATLANTA
PLACEMENT SERVICE
623-624 Mortgage Guarantee Bldg.
TEL. CY. 6686

GI TRAINEE for office manager. National broom supply company. Must have no physical disabilities. Typing, bookkeeping helpful but not essential Address S-89, Constitution.

SUMMER WORK—College students, H S grads and teachers interested in pleasant Summer work and top earnings. Apply 10 to 12 44 Broad St., N. W., Room 318.

IF YOU CAN SELL
OR THINK YOU CAN
Call for Personal Interview Appt.
206 WILLIAM-OLIVER BLDG.

WANTED an electric motor repair man, experienced in single-phase electric motor winding. B. & B. Electric Co., Thomaston, Ga. Telephone 264.

APPLIANCE salesman. Car necessary. Bonus and liberal commission. Prospects furnished. References required. Call McKenney's, Inc., FA. 2641.

MAN—Neat appearing, to train for executive position with national organization. $75 to $100 wk. Apply 10 to 12. 318 Grant Bldg.

GRILL man exp. Refs. req.....$40 wk.
HOTEL & REST. EMP. AGENCY
44½ Marietta St. Room 338

EXP. body and paint man. Apply to shop foreman from 8 to 5:30 p. m. Vet Cab Co., 166 Garnett St., S. W.

WANTED live wire salesmen to sell lighting equipment. Give references. Address S-143, Constitution.

HOW would you like to make more money than your neighbor? Answer Box S-88, Constitution.

SALESMAN who needs $100 week; also assistant salesmanager. Phone Salesmanager, LA. 8823.

VACUUM salesman, new model. Highest earnings. Apply 11 Eleventh St., N. E.

EXP. wrecker driver. Steady job. Good pay. Bradford. 268 Edgewood Ave. N.E.

TRAINEE—22-25—O. J. T. plus $110
A-1 EMPLOYMENT, 33 P'tree Arcade

SUPERIOR EMPLOYMENT BUREAU
718 Grand Theater Bldg. LA. 5046.

FOR BETTER OFFICE POSITIONS, register Executive Service Corporation.

A-1 BARBER wanted. Exc. job. 502 Ponce de Leon. Call BE. 6537 after 7 p. m.

$200 MONTH income possible during GI training. See Greer ad under 34.

$200 MONTH income possible during GI training. See Greer ad under 34.

ATKINS PERSONNEL SERVICE
417-20 PETERS BLDG.

Help Wanted—Male 31

WANTED
A
CAPABLE
DRY GOODS
SALESMAN

Large wholesaler wants salesman, experienced in retail or wholesale dry-goods business, to work in North Georgia territory, including Atlanta. Liberal commissions, excellent opportunity for earnings in sale of Women's Ready-to-Wear, Notions and Men's Furnishings. Company now doing established business in this area. Age preferred, 30-45. In reply give business and school records, and references.

Write Box F-624, Atlanta Constitution.

these ads are PROFITABLE—
Use 'em!

Help Wanted—Male 31

TRUCK SALES
SPECIALIST
TO REPRESENT US aggressively and intelligently with the complete and thoroughly diversified line of Ford BONUS BUILT Trucks. Prefer a man with a successful record of truck merchandising. However, experience in an allied field could well form a satisfactory background. We seek a long time associate who has the capacity and desire to become thoroughly proficient in all aspects of transportation selling. Maturity, unquestioned character and integrity, and some responsibilities are essential qualifications.

WE HAVE AN attractive plan of remuneration for the man we feel can accomplish the objective. Call in person to talk with W. N. Tumlin.
A. M. CHANDLER, INC.
126 West Court Square
DECATUR

RICH'S

Has opening for

Experienced
DISPLAY MAN

For Ladies' and Children's Ready-to-wear and Accessory Departments
Apply
Employment Office
Seventh Floor

LUBRICATION
ENGINEER

MAJOR Oil Company needs senior Sales Lubrication Engineer —Age 30 to 39 with at least 8 to 10 years industrial experience in the South, preferably as lubrication engineer or master mechanic. Should have mechanical engineering degree or equivalent. Write to Box F-635, care Constitution, giving age, education, experience, and enclose picture.

ATTRACTIVE PERMANENT SALES POSITION
OFFERED by national organization to a conscientous man, who is interested in establishing himself in a fast-growing industry in the field of maintenance, based on a revolutionary device being used by institutions, hotels, apartments, dairies, bakeries, restaurants, etc. Selling experience not necessary, but, if you believe you can sell, are conscientous, and have a pleasing personality, we offer a permanent position and will train you to earn a commission income of $7,500 or more yearly. Only requirements are automobile and willingness to follow directions while in training. For interview, call Bill Strickhouser, Sunday or Monday at Henry Grady Hotel.

SALESMAN
DAVIDSON & SONS
NEW YORK CITY
LEADING RING MANUFACTURER, SELLING TO RETAIL JEWELERS, NEEDS A STEADY, ENERGETIC MAN FOR THE
SOUTH ATLANTIC STATES
ONE WHO CAN SELL AND WILL TRAVEL PROTECTED, ESTABLISHED TERRITORY, NO SIDE LINES. CAR ESSENTIAL. DRAWING AND EXPENSES AGAINST COMMISSION.
MR. SIDNEY DAVIDSON
IS IN ATLANTA
UP TO AND INCLUDING JUNE 14th
PHONE FOR APPOINTMENT

WANTED
OFFICE MANAGER
FOR SMALL LOCAL DISTRICT SALESOFFICE OF NATIONAL CONCERN. SHOULD BE FAMILIAR WITH KEEPING RECORDS AND HANDLING CORRESPONDENCE. CALL AT. 6378 FOR APPOINTMENT.

SIDELINE SALESMEN
MANUFACTURER of popular priced ladies underwear seeking experienced, top notch salesmen in Georgia, Alabama, Mississippi and others. Non-conflicting line permissible. Territorial rights. 5% and 7% commision. Give full details in first letter. Barad Lingerie Co., 1021 Washington Ave., St. Louis, Missouri.

ELECTRONICS SALES ENG.	$600
MECHANICAL SPLS. SALES	$400
OFFICE ENG.—Powr. line	Open
SPORTING GDS. SALES	$300-$400
CITY SALES—Food items	$300-$500
CITY SALES—25-32	$250-$325
TRUCK SALES—Seasoned	$400-$600
TRUCK SALES—Some exp.	$300
JR. SALES—27-32. Car furn.	$250
JR. SALES—25-30. Car furn.	$225
JR. SALES—20-30. Car nec.	$200-$225

AND OTHERS
The Private Employment Service
"FOR THE BETTER APPLICANTS"
403-4 CHAMBER OF COMMERCE BLDG.

SALESMAN
THOROUGHLY acquainted with chenille mfrs. in the South to sell our fringes and trimmings to Bedspread, Bath Mat and Rug Mfrs Side line O. K., Established trade in territory; commission. Good opportunity.
CENTRAL TRIMMING & CORD CO.
39 West 21st St., N. Y.

AUTOMOTIVE
PARTS MAN
LARGE national concern wants man experienced in automotive parts. Must be capable of handling correspondence, purchasing and necessary paper work. Excellent pay to right party. Replies strictly confidential. Write Box N-125, Constitution.

SALESMAN
EXCELLENT OPPTY., MANY ACTIVE LEDGER ACCOUNTS AVAILABLE IN N. C., S. C., AND GEORGIA. MANUFACTURER OF LADIES COTTON DRESSES. OPEN DOOR TO ESTABLISHED TRADE. DRAWING AGAINST COMM MAIL BOX F-637, CARE CONSTITUTION.

ATTENTION—Man with car. If you aren't making $70 a week, see or write Tom North, FULLER BRUSH CO., 410 Walton Bldg., Atlanta 3, Ga. Telephone LAmar 7095. TERRITORIES OPEN in Rome, Dalton, Covington, LaGrange, Americus, Swainsboro and several smaller counties in Georgia.

SALESMAN
LEADS furnished to an experienced insulation and weatherstripping sales closer. Earning possibilities unlimited. Call Mr. Rickett, Georgia Roofing Supply Co., LA. 5061.

YOU are looking for larger income. A Rawleigh business is available for you if you can qualify. A postal card request will bring you full details without obligation. You then study and decide. Write Rawleigh's, Dept. GAF-320-222, Memphis, Tenn.

PHOTOGRAPHERS
AND proof passers for portrait studio. Must be thoroughly experienced. Good salary and working cond. Apply home office. Bon Art Studios, 334 West Peachtree St.

SALESMAN — Thoroughly experienced, preferably calling on wholesale dairies and food chain buyers. Car necessary. Travel State of Georgia. Write fully including salary desired. Reddi-wip, P. O. Box 4384, Jacksonville, Fla.

RIGHT SALESMAN CAN
MAKE $1,000-$2,000 MONTH
NEW adv.-publicity project. Contacting Adv. agencies, or top businessmen direct. Box F-633, Constitution.

Help Wanted—Male 31

WANTED—Barber. Good job for right man. AT. 9108.

Help—Male, Female 32

WANTED—Master beautician with following. VE. 7133.

Help Wtd.—Instructions 34

WANTED!
YOUNG MEN and WOMEN TO TRAIN FOR AIRLINES POSITIONS FLIGHT AND GROUND
TRAINING under the most modern methods supplemented with tour through operations facilities of a major Airline. Actual flight aboard a "Flying Laboratory."
SHORT TRAINING. Spare or full time. Lifetime, coast-to-coast placement service. Ages: Men 20 to 30. Unmarried women. 17½ to 35 with high school or better Approved for Veterans if you are qualified. Investigate now. Call in person, phone or write.
Airlines Training Division of
MIDWESTERN SCHOOLS, INC.
"College of Aeronautical Knowledge"
Suite 252 Peachtree Arcade
ALpine 7677
Atlanta, Ga.

AUTO MECHANICS
BODY
AND
FENDER REBUILDING
Practical Shop Training
ATLANTA MOTIVE
TRADES INSTITUTE
Veterans Inquire About GI Training
252 Ivy St., N. E., Atlanta, Ga.
Member Southern Association of Private Trade Schools.

TRAIN IN ATLANTA
REFRIGERATION, AIR - CONDITIONING HEATING AND ELECTRICAL
NIGHT or full-time technical and shop classes under GI bill or non-veteran. Starting level and course length to fit individual needs. No agents or branch offices. Visit our comfortably air-conditioned classrooms and well-equipped shops or write for free catalog.
INDUSTRIAL TRADES INSTITUTE
426 W. Peachtree St. AL. 5069

VETERANS
TRAIN under GI BILL. Learn refrigeration, air conditioning, electricity, industrial electronics, drafting, precision instruments. Earn $75 to $125 per month in addition to government subsistence by doing part-time work while in school. Get facts from J. J. LEHON, 210 LOEW'S GRAND THEATER BUILDING, ATLANTA, GA.
INDUSTRIAL TRAINING INSTITUTE

LEARN RADIO TELEVISION AND F M. ENROLL now for classes in radio, electronics and television, starting immediately. We train you to be a skilled technician in the field of radio electronics and television. Learn under the personal direction of skilled engineers. Apply now. GI approved. WA. 8031.
TELEVISION TECHNICAL INSTITUTE
225 Pryor St., S. W., Atlanta, Ga.

Beauty Culture — Hair Dressing
GOOD pay positions, GI-approved, air-conditioned school. Leading stylists.
ADOLPHE'S
HARPER METHOD BEAUTY SCHOOL
14 Forsyth St., S. W. AL. 2551

VETERANS—$150-$200 mo. poss. through Govt. subst. and part-time job while learning Diesel body work, refrig. machinist, auto welding, in famous Greer Shops. Shop work, not books. Apply 508 Chamber of Commerce Bldg.

LEARN practical nursing easily at home, spare time. Big demand, good earnings. High school not necessary. Write for FREE facts. Wayne School of Practical Nursing. Box F-634, care Constitution.

HIGH SCHOOL
COMPLETE your H. S. at home in spare time with American School. Texts fur. No classes. Diploma. Booklet free, Dept. "C-A," P. O. Box 1998, Atlanta.

LEARN railroad telegraphy, good pay. Southern Business Univ., Atlanta, Ga.

LEARN railroad telegraphy, good pay. Southern Business Univ., Atlanta, Ga

Teachers Wanted 37

SUPT. (N. Ga.); home ec. (near Atlanta), coach; public school music, grades 1-5 (near Atlanta). Southern School Bureau, Watkins Bldg., Decatur. DE. 7826

Situations Wtd.—Female 39

MR. EMPLOYER: We have a number of exp. typists registered, ages from 18 to 26; also several beg. stenos. If interested call AL. 2081.
A-1 EMPLOYMENT AGENCY

YOUNG girl, 19, 1 yr. college, desires general office position. Light dictation AT. 3849.

Situations Wanted—Male 40

LAW STUDENT TRAINED AT UNIVERSITY OF GEORGIA AND UNIVERSITY OF VIRGINIA SEEKS CONNECTION WITH ATLANTA LAW FIRM. BOX F-627, CARE CONSTITUTION.

HEALTHY, ENERGETIC high type man, 5 yrs. experience shipping clerk, traffic mgr. Inside sales or cashier. Studying acctg. Excellent ref. Salary no object. Willing to leave city. RA. 5457.

COLLEGE student, single, 22, desires employment for summer and part time during senior year. CA. 4309.

DRUGGIST wants permanent work in good town. Box F-638, Care Constitution.

Sit. Wanted, Male, Female 41

SEVERAL students want part-time work in office, drugstore, theater, drive-in, cafe, service station, etc. Phone Mr. Hulsey, SOUTHERN BUSINESS UNIVERSITY, LA. 1951.

Help Wanted—Fem.—Col. 42

COOK, maid, waitress, buss, elevator operators, salad, sandwich, pantry, short order, kitchen help, dish washers, apply Monday. Ride West Hunter car from town, off at Mayson Turner, walk down to 865½ Hunter, N. W. Acwood.

EXP. maid to live in. General housework and cooking. Must have health card and refs. 1193 Beach Valley Rd., N. E. AT. 3917.

EXPERIENCED maid, general houseswork, for couple and small baby. Health card required. 800 Greenwood Ave., N. E., Apt. 10.

EXPERIENCED nurse for 2 children, to live in. Must want permanent job. Health card, references. Salary $22 wk. DE. 2766.

EXPERIENCED cook-maid with references to live on. Thurs. and Sundays off. HE. 3360-J.

MAID-NURSE, 5½ days, 2 nights on. Small apt., $18. Refs. and health card req. EX. 2811.

EXP. steam table girl. Rose Bowl Dining Room, 3166 Peachtree Road. No phone calls.

GOOD COOK with refs., to live on lot. Small family, good pay. CH. 6140.

EXP. cook, part-time work. California Cafeteria, 60 5th St., N. W.

KITCHEN HELPER—Apply 224 Ponce de Leon Ave., N. E.

Help Wanted—Male—Col. 43

COOK—Hotel exp., 175 mo. Man, 45-50, single, for yard and house work, refs. req., excellent salary.
HOTEL & REST. EMP. AGENCY
44½ Marietta St., room 338

BUS BOY
OVER 20 yrs. of age. Good refs. required. Apply 10 a. m. The Sportsman, 101 Forsyth St.

CURB service waiters for Northside Drive-in. Must be energetic and neat in appearance. See Mr. Coffee, after 2 p. m., at 2425 Peachtree Rd., N. W.

WANTED—Experienced cleaner and spotter for modern cleaning plant. Good pay. One Hour Valet, Inc., 75 Forsyth St., N W

MEN for practical shop training. See Ad headed OPPORTUNITY under instructions col. classification No. 45 of this paper.

WANTED—A butler-chauffeur; good home, good wages. Phone CH. 1331 between 6 and 8 p. m.

WANTED—Experienced chauffeur-butler Good salary. CR. 1232.

Help—Male-Female—Col. 44

WOOL, presser, chauffeur, butler, exp. spotter, cooks, waitresses, office help, salad, sandwich makers, dish washers, any type help. H. M. Employment, 837½ Hunter St., AM. 2848.

EXPERIENCED silk and wool finisher for 1st class cleaner plant. Only experienced apply. Master Cleaners, 881 Hemphill Ave., N. W.

EXP. COOK—Good salary. Meals furn. Saturdays off. California Cafeteria, 60 5th St., N. W.

EXPERIENCED wool presser-silk finisher, 656 North Highland, HE. 4485.

Help W't'd. Instrns., Col. 45

OPPORTUNITY
PRACTICAL shop training in Plumbing, Auto Mechanics and Shoe Repairing. Veterans can earn up to $210-$290 per month while training. Write P. O. Box 2072, Atlanta, Ga.

Sit. Wanted—Fem.—Col. 46

MAID wants work Mon., Wed., Thurs. Refs. LA. 5951.

Sit. Wanted—Male—Col. 47

YOUNG vet. in school, wants work after 2:30 p. m. CY. 6749.

Sit. Wtd., Male-Fem., Col. 49

CALL us for maids, cooks, porters, chauffeurs, public work, night work, etc. 231 Auburn, AL. 8176.

EMPLOYERS call in for any type help. Male-female. H. M. Employment, 837½ Hunter, AM. 2848.

PRIVATE LIFE OF BUCK By Lewis

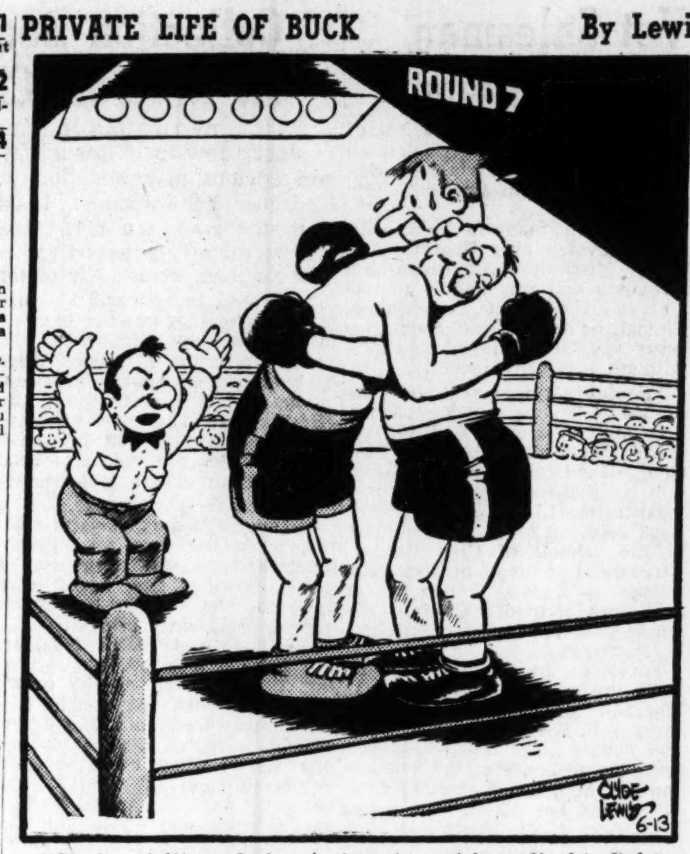

"C'm'on, fellows, let's mix it up! . . . After all, this fight was advertised as LIVE entertainment!"

OFF THE RECORD By Ed Reed

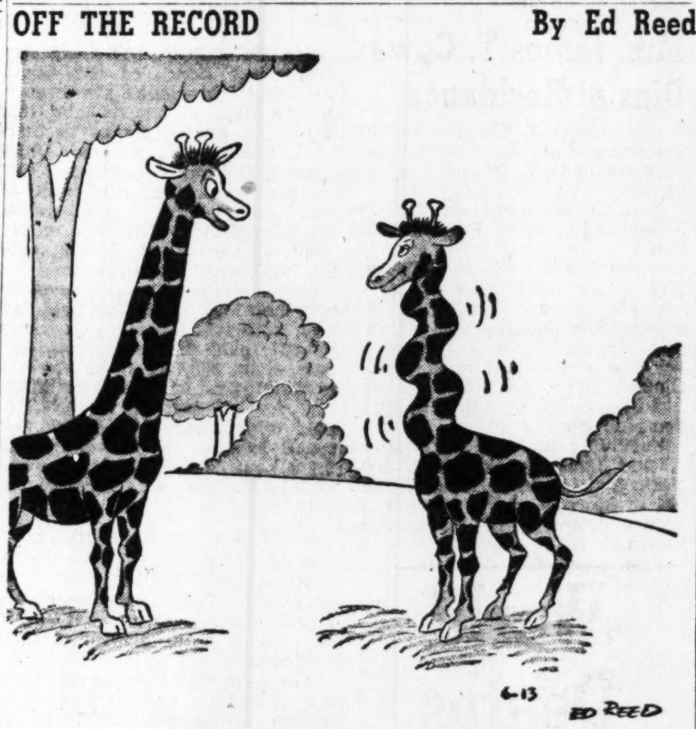

"You must need more starch in your diet."

FINANCIAL

Business Opportunities 50

DUE to illness, will sacrifice beautiful, modern new bar and package store, with large dance hall and living quarters on second floor; also 4 cabins consisting of 2 rms. and bath, all modern and well constructed with filling station and large garage, now in operation. Located in Atlantic Beach, near Mayport. Corner has 195' on main highway, 160' depth. Price $45,000. Terms agreeable. Contact G. W. Richmond, Phone 9156. Care General Delivery, Atlantic Beach, Fla.

ESTABLISHED dealership in Atlanta. Popular truck franchise. Good parts and service business. Nice building with good lease including inventory of new and used trucks, parts, signs, etc. Must be experienced and able to secure factory approval. Will require $50,000. Address S-29, Constitution.

40 ACRES, 5-rm. house. Fruit and drink stand. 5-acre lake, 20 miles of Atlanta on Bankhead Hwy. A nice home and income. $2,700 cash, balance financed by FHA. B. P. Cooper, phone 4644, Lithia Springs, Ga.

GOLD MINE—Colored beer and wine and lunches. Selling over 100 cases wk. Shuffle board and juke box will pay operating expenses. Good reason for selling. See owner at grocery store. 6-9 McDaniel St., S. W.

FOR SALE
MODERN equipped grill, 972 P'tree St. N. E. Low overhead. Long lease. Priced right. Terms. Millican. AT. 9345.

SELF-SERVICE
GROCERY STORE-MEAT MARKET
LOCATED in N. E. section. Clean fixtures and stock. Doing good business. Call owner, VE. 2378.

1,800 NEW RECORDS, 1,800 used records, 2 record cabinets, 2 glass show cases, record player and 80 albums. All for only $700. 1388 Gordon St., S. W. AM. 4361.

LAUNDRY and dry cleaning pick-up station, doing good business. Make me an offer. Must sell. CA. 7967; 673 North Central Ave., Hapeville.

HANGAR Theater for lease. 480 cushioned seats, air-conditioned. Free parking lot; in suburban Atlanta. CA. 4964.

GOOD colored restaurant. money maker. on Peters St. Party has other business A bargain Good lease LA 9770.

SELF-SERVICE laundry and appliance business combined. Next to Super Market. Write M-143, Constitution.

CAFE, BEER—Heart d'town, $1,000 mo. profit. $2,500 cash. Terms. LA. 4783.

BEAUTIFUL small sandwich grill, 2 can operate. $500 wk. gross. LA. 4783. Cox.

COLORED BEER-WINE. Juke pays overhead. $1,750, half cash. LA. 4783.

Wanted—Bus. Opportun. 51

TO SELL OR BUY A business try us
A G BERRY & CO., CR. 2661

Money To Loan 52

TAKE ADVANTAGE OF
SAVINGS BANK RATES
WHEN in need of money for an emergency or to consolidate your accounts you can save money by taking advantage of our monthly repayment plan at savings bank rates.
LOANS made on household furniture diamonds automobiles personal property or indorsements. We have a plan for loans for education medical, hospital or business purposes.
PROMPT friendly service. liberal appraisals and all transactions confidential.
Ladies Invited
We Would Appreciate Your Patronage
SOUTHERN
SAVINGS BANK
8 Pryor St., S. W. LA. 8681

VACATION CASH
ARRANGE a quick cash loan through Seaboard. Repay when you come home on terms your pocketbook can afford. Loans arranged on automobiles or furniture (fully paid for or not). Consolidated loans may be arranged to bundle old bills and installment payments into one sensible payment a month that you can handle. Bring your money troubles to Seaboard for friendly consideration.
SEABOARD FINANCE CO.
12 Pryor St., S. W. WA. 5771

LOANS $50 TO $1,000
Repay in easy monthly installments
PROMPT, COURTEOUS SERVICE.
EMPLOYEES LOAN & THRIFT CORP.
74 Marietta St., N. W. WA. 5169

EMERGENCY LOANS
$50 to $2,500
WE SPECIALIZE
IN QUICK SIGNATURE LOANS
Local Loan & Thrift Corp.
72 Forsyth St., N W LA. 0686

FOR MONEY—SEE US
NORTH AMERICAN LOAN & THRIFT
3½ Edgewood Ave.—CY. 2571
32 Broad St., S. W.—CY. 1621

GENERAL FINANCE & THRIFT CORP
Offices at 61 Forsyth St. N W., AL. 5533 and 1152 Euclid Ave., CY. 1563

DELTA LOAN CORP.
332 Whitehall, S. W. AL. 0795

Constitution Want Ads Are Clean
So They Can Be Seen

Money To Loan 52

LOANS UP to $2,500; furn., auto., notes. Quick, simplified service. CY. 0422. 12 Auburn Ave., N. E. Mutual Finance and Acceptance Corp.

LOANS $20 TO $2,000
COMMUNITY LOAN & INVESTMENT
745½ Marietta St., N. W.

FULTON LOAN & THRIFT CO.
245 Peachtree Arcade, MA. 1454; WA. 8355

CROWN FINANCE CO.
108 Spring St., N. W. LA. 0411.

UNIVERSAL AUTO FINANCE CO.
179 Spring. LA. 0681.

LOANS $36 to $5,000 Atlanta Loan Service, 318 Volunteer Bldg. WA. 5550.

Wanted To Borrow 53

WANT A LOAN, someone to help me. Have good, steady job. Husband not able to work. Want to borrow $3,000 with interest paid back weekly payments. Emergency. Have good furniture to put up for collateral, also diamond ring. Have enough insurance to cover. AM. 8551.

WANT to borrow $1,000 for 12 mos., to be paid back in 12 mos. Call CA. 5388.

Loans On Real Estate 54

UP TO $1,500 to loan as first mortgage to build, add-to, repair or improve home within 10 miles of Atlanta. 4 to 6% int. No comm. Repayable in 60 or more monthly notes Write C. A. Ruggles, 167 Howard St., N. E., Atlanta.

FHA-GI COMBINATION LOANS
CALL CARY HOOKS. CY. 6262
ROY D. WARREN CO., INC.

REFINANCE, buy repair, consolidate debts Free appraisals Standard Federal Savings & Loan Assn Grant Bldg 48 Broad St., N W., MA 6619

Chepest Rates and Easiest Terms
GEO. A. CAMPBELL, MA. 6938
802 Grant Bldg.

LOANS—Sub. acreage, impr. lots. Quick action. WA. 0627. Ralph B. Martin Co.

JEFFERSON MORTGAGE CORP.
1110 Standard Bldg. WA. 0814

HOME BUILDING & LOAN ASSN
33 Forsyth St. N W MA 9932.

LIVESTOCK, POULTRY

Livestock 55

TWO CATTLE SALES WEEKLY
Monday and Wednesday
VE. 2727 or VE. 1722
ATLANTA LIVESTOCK COMMISSION COMPANY

TWO CATTLE SALES WEEKLY
TUESDAY AND THURSDAY, 12:30
RAGSDALE-LAWHON COMMISSION CO.
NATIONAL STOCK YARDS, ATLANTA

5-QT. MILK GOAT, $25. BE. 5393

Poultry and Game 57

LET OUR CHICKS
PROVE WHAT WE SAY
BUY your baby chicks where your profits will be the largest.
Better livability, faster growth, quicker profit returns. New Hampshires, S. C. Reds, Barred Rock Cross, Barred Rock, White Rocks, White Wyandottes and White Leghorns.
JUST a little penny post card will bring you our FREE CATALOG in a hurry Send that card today
GEORGIA STATE HATCHERY
U. S. Approved U. S. Pullorum Passed
Phone WA. 7114
130 Forsyth St., S. W.
Atlanta, Georgia

MONEY-MAKER CHICKS
SOUTHEASTERN HATCHERIES
139 Forsyth St., S. W. MA. 1153
Atlanta, Ga.

ORDER your chicks now from Durr-Schaffner Hatchery 209 Peters St., S W., Box C, Atlanta 3, Ga. CY. 4883.

SEND FOR BABY CHICK PRICES
BLUE RIBBON HATCHERY
111 and 215 Forsyth, S. W.

BABY CHICKS AND PRATT'S FEED
COTTONGIM SEED CO. 92 BROAD ST.

DOGS, CATS, PETS, ETC.

Dogs and Puppies 58

COCKERS, Reg., black puppies, curly coat, studs. Will board cockers, RA. 4992.

COLLIES, cockers Shepherds $20 up Others reas. 4139 B. Lake Rd. DE 0392

FEMALE black cocker, 8 mos. old, pedigree. $25. Call DE. 8057.

KERRY blue terrier puppies. Litter registered. CH. 8393.

Cats, Canaries, Pets 59

YOUR choice Bantams, pigeons, rabbits, hamsters, guinea pigs, $3.50. CH. 1777.

NICE TALKING Mexican green yellow-head parrot and cage. CH. 1777.

PET CROW FOR SALE—Fernridge Pet Farm 2956 Buford Highway.

Fish Bait and Tackle 61

LUCKIE STRIKE RED WIGGLERS. BEST FED, PACKED TO LIVE FOR YOUR TRIP. FOREST PARK BAIT FARM FOREST PARK, GA., CA. 3382.

these ads are PROFITABLE—
Use 'em!

MERCHANDISE

Miscellaneous for Sale 68

GE ELECTRIC water cooler. Excellent cond. $150. MA. 8157.

Miscellaneous for Sale 68

HORNE
DESK & FIXTURE CO.
OFFERS
REFINISHED OFFICE FURNITURE
STEEL
5—Safes, Single and double door
1—60" steel flattop desk, grey
1—60" steel sec. desk, grey
1—60" steel typist desk, grey and green
3—45" steel typist desks, grey and green
WOOD
7—Desks, 60" sec. type
9—Desks, 45" typist
11—Desks, 60" flattop
4—Wood, 4-drawer legal files
3—Double desks, 48"x60"
15—Tables, 42" to 60"
USED FURNITURE DIVISION
HORNE
DESK & FIXTURE CO.
57 N. Pryor St., N. E.

ROOFING—ROOFING
90-LB. SLATE-SURFACED
$2.75 PER ROLL
210-LB. SHINGLES—$5.95 SQ.
GARDEN HOSE, 5c PER FT.
PAINT SASH DOORS PLUMBING
JACOBS SALES CO.
WA. 2876—45 Decatur St.—WA 9538

USED FURN. BARGAINS

3-PC. MAPLE living room suite	$59.50
SOFA BED	39.50
2-PC. LIVING room suite	69.50
DETROIT JEWEL gas range	29.50

GATE CITY FURN. CO.
163 Whitehall St., S. W.

RENT TELEVISION
$1 PER DAY
MINIMUM 15 DAYS
PHONE WA 5140
FOR IMMEDIATE DELIVERY
LAFAYETTE-CONCORD
265 PEACHTREE ST., N. E.

TYPEWRITER
UNDERWOOD Upright, standard carriage. In A-1 condition. Special price, $22.50.
CITIZENS JEWELRY &
LOAN CO.
195 Mitchell St. WA. 7911

Fans and Ventilators
KITCHEN ventilators, exhaust fans, attic fans, circulator and pedestal fans. We furnish and install complete. Call for estimate. CA. 8824.
EUBANKS APPLIANCE CO.

STEEL STOOLS
PRICES slashed on all steel stools for office and plant. Green enamel finish, with steel glides. 18" high, $1.95 and $2.35; 22" high, $2; 24" high, $2.05; 30" high, $2.80.
AMERICAN SEATING CO. — CY. 2741

A QUANTITY of tempered and untempered Masonite 3" to 5" wide 48" long. Ideal for weatherstripping and other uses, $10.00 per M sq ft
PLY CUT CORPORATION
825 Marietta St. N W. AT. 6388

SPECIAL
TOILET TANK AND BOWL SET. $21.95
BATH SETS, 3-pc. $103.95-$169.50
BUILDERS HARDWARE CO.
162 Decatur St. MA. 9814

GRAY STEEL CONFERENCE TABLE WITH 8 MATCHING ARM CHAIRS. See to appreciate. Priced right. HORNE DESK & FIXTURE CO., 57 N. Pryor St., N. E.

11 GENUINE WALNUT ARM SIDE CHAIRS. Bank of England style. Like new and priced to sell. HORNE DESK & FIXTURE CO., 57 N. Pryor St., N. E.

PLYWOOD—FIR AND GUM
BOAT PLYWOOD 14' and 16' lengths
WILLINGHAM LUMBER CO
2114 Piedmont Rd N E VE. 5357

OFFICE FURNITURE We have many good values in new and used office furniture at our warehouse. 57 Pryor St. Horne Desk & Fixture Co.

EAST POINT
BOOK AND CAMERA SHOP
205 EAST POINT STREET

STAINLESS STEEL KITCHEN DOUBLE SINK. Floor samples for sale at cost. See on display at 665 Marietta St., N. W. RANDALL BROTHERS.

USED and new tubs, lav. toilets, soil pipe. We do plumbing and repairs. Superior Plbg. 463 P'tree. HE. 6778.

BEAN AND TOMATO VINE STICKS
50 CENTS A BUNDLE
RANDALL BROS., 665 Marietta St., N. W

PLASTIC screen wire, 36" wide, at ½ retail price, 100' ft roll $14.50
1862 New Buford Hwy. AT. 8776

BARTELL'S ARMY STORE Tents cots, tarpaulins, all kinds of harness and saddles. AL. 9377, 97 S. Pryor St.

PHILLIPS SEWING MACHINE SHOP
RENTED. SOLD. REPAIRED. BOUGHT
184 Whitehall, S W WA 9635.

RESTAURANT equipment of all kinds Fixture Sale Co New location 321 Edgewood S E WA 2469

CORRUGATED TIN ROOFING METAL LATHS, NAILS FOR SAME LA 4501.

NEW USED fixtures Hotel & Restaurant Suppl. Co 382 W Peachtree WA 7451

CEILING Fan, 4 blade, 3 speed, $30. Hunter Hogue, 538 Courtland St.

STREET CAR BODIES FOR SALE
Phone Mr. Dixon, LA. 1844

FOR quick service on all photographic suplies, call Frye's Foto Shop.

MANURE FOR SALE
EXCHANGE 1568

TOP SOIL, STEPPING STONE, PINK ROCK, ETC., EX. 1998.

Antiques 69

A FINE and large collection of gifts in porcelain and silver suitable for brides. Fanny Revson Antiques 573 Peachtree St N E VE 0122

ATLANTA AUCTION GALLERY
898 W. P'tree—(Buy and Sell)—HE. 0061

ALL kinds of antiques, French pieces and china HE 4219.

Farm Equipment 71

BEFORE you buy any tractor, see us We've got a size and price to fit your need. AVAILABLE IMMEDIATELY.
GARDEN TRACTOR
& EQUIPMENT CO.
154 PIEDMONT AVE. N. E.
CY. 3054

Household Goods 74

Rec. Ice Refrigerators $19.50
GLIDERS—CHAIRS—SWINGS
FURNITURE FOR ALL THE HOME
ATLANTA FURNITURE CO.
152 Whitehall St., S. W.

HOOVER vacuum cleaners reconstructed by Hoover factory 1-year guar $24.95: also Frigidaire refrig ranges washing machines and water heaters for immed delivery DUNCAN APPLIANCE CO. 259 Ponce de Leon Ave N E. VE 0544

20% TO 40% OFF on all new furniture. Everything tagged. 300 H. D. coil bed springs, pract. new, $4.95 to $7.95 Modern Storage Co., 208 Whitehall, S. W CY. 8651.

WALNUT bedrm. suite, mahg. drop-leaf table, mahg. credenza, Lawson sofa, 4 living rm. chairs, lamps, maple dinette set, mahg. double chest. AT. 1074.

MAGIC CHEF GAS RANGE
Excellent cond., all-porcelain, $75
ADVANCED REFRIGERATOR, INC.
350 Peachtree St. WA. 9661

LAWN and porch furniture Reed or maple. 3-place sofas $9.75; easy chairs $7.75; end tables $3.75 Sick bed trays 95c 1003 Spring, N W

A. C. WHITE FURNITURE & TRANSFER CO Lots of bargains, new and used furn., etc 410 Edgewood Ave. N E MA. 1888

NEW G. E. auto. range, retails $289.95, will sell for $189.95 or will trade for auto. washing machine. CR. 0162.

EVERBEST aluminum awnings as low as $5 per mo Free est Prompt delivery BE. 6431, night WA 2199

HOUSE SOLD—New bedrm., dining rm., living rm., kitchen furniture, stored at 219 10th St., N. E.

UPHOLSTERED GLIDER $39.50
COOPER FUR. CO., 171 W'hall, MA. 0440

NEW FURNITURE at big savings. Call SOUTHERN FURN. CO., 165 Whitehall.

WESTINGHOUSE elec. range, wicker table and swing, chifforobe. VE. 2537.

DUNCAN-PHYFE and Chippendale sofa. KIMBROUGH FURN. MART. WA. 9250

VANITY, $15, floor lamp $2 table lamp $1.50; 5-pc bkfst set $15 WA. 8947.

SINGER electric portable sewing machine Rent, $6 a month LA. 6247

LATE MODEL Coolerator ice box. Holds 75 lbs ice. Tel AM 0419

SERVEL de luxe 8-cubic-ft. refrigerator Like new. RA. 6009.

$199.95 IRONRITE ironers. floor samples $169.95 FR 1166

Constitution Want Ads Are Clean
So They Can Be Seen

Money To Loan 52

QUICK CASH
Loans—$50 to $1,500—on autos, furniture signatures, diamonds, business equipt., or other security
Quick Service
Low Cost—Best Terms
Southern Discount Co.
220 Healey Bldg. WA. 2756
In Marietta—204 Roswell St.
Phone 1812

Building Materials 75

NEW LOW PRICES
SURPLUS BUILDINGS
BARNS—CABINS—HOMES
CHICKEN HOUSES; UTILITY BLDGS
DELIVERED ANYWHERE IN GA.
F. H. A. TERMS
TRI-CITY SURPLUS BLDGS. CO.
1371 Spring St., N. W. Ph. EM. 3831
Next to Rhodes Center Auto Service

SIDING—No. 2 COMMON
$80 PER THOUSAND
KAY LUMBER CO.
CA. 6117
1036 Willingham Dr., Hapeville

SPECIAL INTRODUCTORY
OFFER
CREEK sand and gravel
$2.50 per yd. delivered
$1.00 per yd. at pump
Brown Mill Rd. & S. River, FA. 3459

DECATUR PIPE CO.
1315 E. PONCE DE LEON AVE.
4" Terra cotta drain tile, 7½c ft.
Flagstone, 20c ft. — CR. 5762.

LUMBER, Bldg. Materials of All Kinds
T. E BRIDGES LUMBER CO. BE 5921

Machinery and Tools 76

MALL CHAINSAW NEW MODEL 10

24" chainsaws	$393	18" bowsaws	$418
36" chainsaws	$398	24" bowsaws	$423
48" chainsaws	$408	32" bowsaws	$438

Model 7G Chainsaws Slightly Higher
Write or phone for free demonstrations
SMITH CHAIN SAW CO.
144 Edgewood Ave., Atlanta CY 6776
or Phone 4-2158 Augusta

SMALL machine shop equipment. Miscellaneous small tools; also wood working equipment. For sale reas. Can be seen by appt. VE. 9586.

USED NO 2 CINCINNATI MILLER
ALLISON MACHINERY CO., INC.
375 EDGEWOOD AVE., S. E. LA. 1741

Musical Merchandise 77

AT CABLE'S
RECORD CLEARANCE
MANY fine Victor Records now reduced for selling during June. Selections you've been wanting—now available at reductions of 40%. Call soon for best selections.
CHILDREN'S RECORDS also reduced.
CABLE PIANO COMPANY
235 Peachtree St., N. E.

PIANOS
For Sale and Rent
1949 NEW SPINET $495
STUDENT PRACTICE PIANO $125
BASKETTE PIANO CO.
52 Pryor St., N. E., Atlanta, Ga.

ONE midget piano, 44 in. tall, mahog. case, like new. MA. 5880. H. S. Deal, 495 East Ave., N. E.

GREAT SOUTHERN MUSIC CO
296 Peachtree. N E AL. 5883

SMALL pedal tread organ: rebuilt. refinished: $95 WA 1409.

Seeds, Plants, Flowers 79

POTTED tomato plants, all varieties. Newberry, 1901 P'tree Rd., N.W. HE. 0218

Typewriters, Office Equ. 80

BARGAINS
Typewriters, adding machines—new used DURRETT'S, 533 Peachtree St. AT. 3846.

TYPEWRITERS AND ADDING MACHINES FOR RENT OR SALE
MINTON-JONES CO.—CA. 0633

TYPEWRITERS, add. machines rented, sold. Spivak, 191 Haynes MA. 4237

OFFICE machines sold, bought, repaired, rented Deans Co., 25 S Pryor. MA. 5852

TYPEWRITERS FOR RENT—LA 1396
A. E. LUKE, 120 FORSYTH ST., S W.

ALLEN WALES, ADDING MACHINES
331 PEACHTREE ST., N. E.—WA. 9011

Wanted to Buy 81

WE PAY top prices for used restaurant office and store fixtures See us.
Atlanta Fixtures & Sales Co
104 Pryor St., S. W. — MA 2224

HORNE DESK & FIXTURE CO., 57 Pryor St., N E., pays highest cash prices for used desks chairs files safes and other office equipment.

HIGHEST CASH prices for all kinds used furniture WE BRING THE CASH KINSEY FURNITURE CO., CA. 0962.

SEWING machine highest market price Sewing Mach Shop 167 W'hall WA 7919

NEED all kinds furn. etc. Best prices GEORGIA AVE. FURN. AL. 1659

WE BUY ANY GOOD USED
FURNITURE CALL MA 5123

PRIV. party needs spinet piano, sewing mach., rugs, lamps. AT. 4105.

CASH FOR GOOD USED FURNITURE
CY 4566

HIGHEST prices paid for any old sewing machine CY 7754

Moving and Storage 84

UNEXCELLED service in care of household goods. Warehouse protected by sprinkler system and exterminator service. Local and Long Distance moving in modern, padded furniture coaches.
SUDDATH MOVING & STORAGE CO
19 Ivy St., N E.—WA 6795

CLARK'S TRANSFER SERVICE Large, small vans Experienced men plenty pads, low rates on storage and local moving Free estimates Safe, reliable. Long-distance moving to all 48 States Try us LA 7576

LOADS, part-loads, to and from N. Y., Washington, New Orleans and Mobile. June 13-22, WA. 1412.

CONSOLIDATED VAN & STORAGE CO.
LOW RATES—Moving, crating, storage. Modern Transfer Co. CY. 8651.

RENTALS

Rooms With Board 85

YOUNG ladies and gentlemen. Large cool rooms. Delicious meals with plenty to eat, served family style. Home atmosphere. Near Piedmont Park. 179 15th St. VE. 4915.

CRESCENT GUEST HOME—94 11th St. N. E. Television for guests. Delicious home cooked meals. Bus. people and families. $10.50 wk. and up. VE. 2532

3 OR 4 bus girls, large beautiful twin bedroom. Ample closet and drawer space Delicious meals. 2 blks. Sears. 635 Bonaventure, N. E. VE. 4303.

724 PIEDMONT—Quiet, refined guest home. 1 or 2 bus. women. To share with one other, large room, priv. bath VE. 7459.

1357 FAIRVIEW RD., N. E.—Attractive vac. semi-private home. Business people. Near transp. Breakfast only. DE 0045.

859 P'TREE—Most conv. and desirable vacancy for young man to share room. Conn. bath, meals optional. VE. 2932.

859 P'TREE—Most conv. and desirable vacancy for girl to share rm. Conn. bath, meals optional. VE. 2932.

33 ELEVENTH ST — Roommate, business girl Other vacancies connecting baths Good meals HE. 4234.

NORTHSIDE home. Attractive vacancy for young ladies. Good meals. Reasonable. VE. 6065.

PIEDMONT—Refined bus. woman to share rm., large closet, conn. bath. Exc. meals. VE. 7112.

DRUID HILLS - Attractive corner room Young business girls Refs DE 0822

1401 CLIFTON RD. HOME PRIVILEGES, SHOWERS—BEST OF FOOD. DE. 9216.

867 P'TREE—corner 7th. Excellent meals good place to board. VE. 1927, AT. 1277

P'TREE—BUS COUPLE 2 GENTLEMEN GOOD MEALS VE. 1929.

Constitution Want Ads Are Clean

Money To Loan 52

Liberal Loans
on Diamonds, Watches and Anything of Value
DOBB'S
133 Whitehall, S. W CY 4036

CASH in a flash ON YOUR
1. AUTOMOBILE
2. FURNITURE
3. PRIVATE CAR SALES FINANCED
We have the Cash for you!
$25 to $2,000
EQUITABLE Credit Corp.
23 AUBURN AVE., N E LA 4747

Rooms With Board 85

555 PEACHTREE—Two people, sober; garage apt.; private bath and entrance; two meals. AT. 8860.

23 11TH ST., N E. Attractive vacancies for young business people HE. 0976.

PRE-VACATION showing of beautiful china, cut glass, bric-a-brac. AM. 2428.

TWO OR THREE BUS. MEN. PRIV. HOME. EXCEL MEALS. EM. 2247.

909 PONCE DE LEON—Vacancy for young man. Excellent meals. AT. 4145.

COUPLE, bus. men or girls. 785 Piedmont Ave., N. E. AT. 8407.

PENN. AVE.—½ block Ponce de Leon. Attractive vacancies. VE. 6419.

1279 P'TREE—Rm. for 2 girls, private bath. Good meals. VE. 0962.

Rooms—Furnished 89

100 FEET from P'tree, 5 doors below Loew's Theater. Weekly rates, single, $10.50; double, $15. Sprinkler protected. We welcome inspection. You will get better information if you come by. AVON HOTEL, LA 0276.

SINGLE rms. from $1.50, doubles from $2. Private bath, building completely sprinkler protected. Business couples preferred. Wynne Apt. Hotel. 644 N. Highland Ave., N. E. AT. 4476

ROOM WITH BATH, TWIN BEDS, NEAR GARDEN HILLS THEATER AND SWIMMING POOL; ON TROLLEY. CH. 0402. TWO BUSINESS LADIES.

FOR WORKING COUPLE
ATTRACTIVE, nicely furnished room; cool and comfortable. Call Mrs. Oldham, VErnon 1706. 892 Ponce de Leon Ave.

BROOKWOOD HILLS—Gentleman only. Lovely cor. rm., adj. bath., pri. home with couple.; attic fan. Every convs.; refs. exch. HE. 0059-R.

NICE furnished rm. and kitchen privileges for couple. Also private rm. for elderly lady or invalid under practical nurse. EM. 1170.

PONCE DE LEON Highland sect. Newly decorated double or single rm., adj. bath; conv. loc. Gentlemen. VE. 0332.

1 BLOCK Briarcliff Plaza, newly decorated bedrm., semi-priv bath, fan; breakfast privileges. Lady only. AT. 7242

HAPEVILLE—FURN RMS., PRI BATH. $12 WK. FURN OR UNFURN. APTS. UTILITIES FURN $75-$125 CA. 4964.

EXTRA nice bedroom, with shower, at bus stop, near stores. Business couple or gentleman. No drinking. EM. 2209.

HOTEL SOUTHLAND—Outside rm. pri. bath Also with kitchen units. Free parking Fans Weekly rates HE. 3120.

MEN ONLY — SINGLE OR DOUBLE ROOMS SEE MR WALLACE AT 356 PONCE DE LEON AVE., N. E.

ADULT HOME—Briarcliff Rd. Corner front bedroom Large closet, twin beds. 1 or 2 gentlemen. AT. 6877.

N. E. SECT.—Nice front, cool room in private home, near transp. Sober gentleman. MA. 6892.

LARGE, attractively furn. room. Peachtree Rd., private home. Gentleman. CH 3366.

ATTRACTIVE RM.—Priv. home. Near all convs. 668 Somerset Ter., N. E. VE. 8830.

COOL, comfort. room., convenient transportation. 52 15th St., N. E. EM. 1757.

ROOMS—Private bath: close downtown. Weekly rates, reasonable Horne Hotel.

867 JUNIPER—ATTRACTIVE VACANCIES. SUMMER RATES. HE. 9171.

LARGE ROOM — Close in, private entrance, bath. Gentlemen. WA. 6150.

972 JUNIPER ST N E., lovely large front room

DRUID HILLS—Spac. liv. for discriminating men. Bet you like. DE. 3416.

NICE sleeping rms Men or couples. Reas. rates nr transportation AM 1000

1166 ST. CHARLES PL.—Nice rm., connecting bath, breakfast. HE. 7321.

392 COLLIER RD.—Private rm., bus. person; breakfast opt HE 3475-J.

PONCE DE LEON—Room, twin beds, adj. bath $5 each Men HE. 6361.

NICE room with kit. and living room privileges. CY. 4278.

COLONIAL HOMES N W—Rm for 1 or 2 girls HE 1096-W.

DOUBLE room. Also private room. Business men. AT. 2625.

NICELY Furn. rm., kit. priv. Close in all conv. CY. 1039.

2 RMS. with kitchen privileges. N. E. sect. EM. 3760.

ADJ. Emory campus, $15 mo. per person. DE. 1182.

ANSLEY PK.—Double rm. on 2 bus lines. VE. 5117.

Housekeeping Rooms Fur. 94

HAVE nice 2-rm. apt., furnished, including all utilities. Frigidaire service, 819 Washington, S. W.

CORNER RM., N. W. section; twin beds, refrigeration, hotplate. Bus. couple or 2 men. AT. 8310.

626 WASHINGTON ST., S. W.—2 bedrms., comb. kitchen and dinette. No drinking.

TOURIST court bachelor quarters, cooking privileges, $10 week. AL. 1515.

EMORY SECT., rm. in pri. home. Kit. priv., bus. people. CR. 1859.

Hkpg. Rooms Unfur. 95

DECATUR—2 large rooms, pri. entrance, semi-private bath, pri. home. CR. 5932.

Apartments—Furnished 100

DEERFIELD APT.
356-60 PONCE DE LEON AVE.
NEW, small, mod. apts., completely furn. Man and wife only. Contact Mr. Wallace, 408 Ponce de Leon Ave., N. E.

EAST POINT—3 rms. and brkfst. room. Furnished apt. in private brick home. Auto gas heat, hot water, pri. entrance. $85. CA. 6713.

GUEST HOUSE furnished, 3 or 4 gentlemen, 3 bedr., shower, lge. living rm. with fireplace, kit., 2 porches. CH. 1367.

MEN to share apt. with other men. 3 bedrms. twin beds, kit and bath EM. 2024

SMALL garage apt., elec. and milk, for 3½ hrs. work daily. CR. 7483.

EAST POINT—2-room apt., private bath, private entrance. CA. 5298.

N. E.—5-RM. apt., 2 or 3 people only; no lease; $75 mo. AL. 1515.

FURN. apt. Also roommate for man. N. E. sect. AT. 3255.

Apartments—Unfurn. 101

4 ROOMS AND DINETTE
ALL ON SAME FLOOR
FURNISHED KITCHEN
$67.50
PHONE CH. 7938
OGLETHORPE APTS.
ASHFORD-DUNWOODY RD.

3 RMS., private bath, heat, lights and water furn. No children. DE. 5096.

529 PONCE DE LEON, N. E. Large efficiency apt. VE. 6362.

Miscellaneous for Sale 68

LEDLIN
OUTSIDE WHITE
OUR SPECIAL
$4.49 PER GALLON
Mitchell Supply Co.
139 Mitchell St. LA. 1601

Toro Power Lawnmowers, Whirlwind Power Lawnmowers. All sizes. Performance guaranteed Factory service available
E. C. Shatterly & Sons
DISTRIBUTORS
699 LEE ST., S. W.
AM. 6266 RA. 3390

Building Materials 75

CALL US FOR
DRY FRAMING, SHEETING, SHEET ROCK, ROCK LATHES
COMPLETE STOCK OF LUMBER AND BUILDING MATERIALS
PREPARE LOANS — 36 MONTHS TO PAY
ANDERSON-McGRIFF CO.
MA. 2681 HE. 6488

Musical Merchandise 77

STERCHI'S
PIANO DEPT.
DROP BY AND SEE OUR BEAUTIFUL LINE OF HAZELTON SPINETS, ONE OF THE TRULY FINE PIANOS.
WE ALSO HAVE REBUILT PIANOS FROM $125 UP
See Mr. Morris, Fourth Floor
MA. 3100
STERCHI'S
116 WHITEHALL ST.

Apartments—Unfurn. 101

MODERN 3-BEDROOM APARTMENTS
Semi Air Conditioning
ON TRANSPORTATION
One Block From Modern Shopping Center
OPEN 2 TO 7 P. M.
Piedmont Court Apts.
2570 PIEDMONT RD., N. E.
Wm. R. Joiner Realty Co., Agent
AM. 7421—AM. 1766

NEW 5-ROOM APTS.
8 BEDRMS., extra large closets, stove, refrigerator, kitchen cabinets, linoleum, Venetian blinds and water furnished. New shopping center adjacent to project. Conv. to schools and 2 bus lines $90 Month.

TWIN OAKS APARTMENTS
LA. 6524 DECATUR DE. 1736

APPLY now for your apartment in THE DARLINGTON All utilities furnished 1427 Candler Bldg

Houses—Unfurnished 107

LOVELY 5-rm. house, 1-yr-old, gas heat, all city convs. Garage, beautiful, landscaped yard. 119 Mimosa Circle, Smyrna, or call 294-J, Smyrna.

NOW have new 3-bedrm. house, large lot, paved street, transp., school. EMORY HEIGHTS, INC.—CR. 1053

Wanted to Rent 111

WIDOW and son, both employed, desire 3 or 4-room unfurnished apt. Prefer State St., N. W., section. Ref. AT. 4264.

YOUNG BUS. couple desires 3 or 4-rm. furn. apt. Prefer apt. bldg., N. E. sect. $80 or $85 mo. HE. 2499 between 9 and 6

RESPONSIBLE COUPLE—Furnished apt. or house near Buckhead vicinity. Good references. Box N-173, Constitution.

WANTED by busi. couple. 1 bedroom apt. or duplex, pri. entr., bath. No pets or children. N-255, Constitution.

REFINED emp. lady, rm., priv. bath. All-night bus. Refs. W-108, Constitution.

Business Places for Rent 112

STORES
Peachtree St. (downtown)
W. Peachtree St.
Peters St.
Marietta St.
Spring St., N. W.
Cain St., N. W. (near bus station)

SEE us for your requirements, stores or warehouses up to 100,000 sq. feet.

McIntyre Realty Co., Realtors
Healey Building CY. 8631

WE WOULD consider leasing 73,000 square feet as manufacturing buildings in a small town near Atlanta for 10 years at 15c per foot annual rental, plus taxes, insurance and upkeep and give lessee option to purchase entire property at end of lease by the payment of just $1.00. Buildings include 45,000 square feet mill constructed, fully sprinklered, heated, fluorescent lighted, tile lavatories for men and women on two floors and 28,000 square feet warehouse space, with spur track. Otto F. Fell, C. & S. Bank Bldg., Atlanta 3, Ga.

FOR
STORES
BUSINESS
PROPERTIES
WAREHOUSE
CALL
ROBERT E. CLINE
WA. 5477
Adams-Cates Co., Realtors
Hurt Bldg. "Create an Estate."

BUCKHEAD
11,000 SQ. FT. concrete building. Joint use of paved parking area. 6,000 sq. ft. concrete building. Both buildings suitable for office and storage.
THE GARLINGTON CO., Brokers
200 Peachtree Arcade. MA. 6213

RENTAL $1 per day on monthly basis. 32-cow barn, sleeping shed, pasture; equipment for milking 50-100 cows.

WILL buy all milk produced. Call WA. 9397 Monday through Friday.

WAREHOUSE space near Doctors' Building. 9,000 sq. ft. with concrete floor, sprinklered, truck delivery entrance, $250 per month. Call R. W. Miles, WA. 1011 or AT. 7269. BURDETT REALTY CO., Realtors, 175 P'tree St.

THREE-STORY building 25,000 ft. railroad siding. Sprinklered Short or long-term lease. CH. 8021.
LAMB-MOULSON-LAFITTE
369 Peachtree Rd., Brokers. CH 5341

UP TO 3,000 sq. ft. fireproof, sprinklered warehouse. Available for any period up to 3 years. Will subdivide. R. R. siding, door-level loading. AM. 3564.

NEW store buildings, Peachtree Rd., Brookhaven business sect. 20x65. NORTH ATLANTA REALTY CO. EX. 1521 3982 P'tree Rd.

186 HOUSTON ST.
VACANT lot for rent; 46x160. Owner, WA. 3585.

Office and Desk Space 115

AIR-CONDITIONED
2,000 SQ. FT. in new modern building, centrally located. Very desirable and reasonable rental.
The Garlington Co., Brokers
200 Peachtree Arcade Bldg. MA. 6213

LIGHT, airy, 2-rm. office space. Approx. 150 sq. ft. Highly desirable. West Peachtree business district. Call EM. 1177 any day after Sunday, 10-4.

FURN. OFFICE TO SUBLET WITH PHONE SERV 1600—22 Marietta Bldg.

TWO OFFICES, 99½ Walton St., $25 each MA. 1638. CHAPMAN REALTY CO.

73 WALTON ST. N W—Near Post Office, ground floor WA 1371.

DESK SPACE, 68 Peachtree St., corner Poplar, 2d floor. CY. 4646.

North Side 125

Huntington Rd., N. E.
Two-story brick home. Three bedrooms. Daylight basement. Solidly built.
$20,000

Rock Springs Rd., N. E.
Brand-new duplex. Three bedrooms. The income from one unit will help pay for the home.
$28,500

Belvedere Circle, N. E.
Near Wieuca Road. Attractive two-bedroom bungalow. Quick possession.
$14,000

One of the finer large homes on Ponce de Leon Ave. Six bedrooms, five bathrooms. Spacious and beautiful grounds. Ideal for a large family, or an exclusive guest home. The price is in keeping with present values.

These homes are worth the money. Shown by appointment.

Samuel Rothberg
REALTOR
575 Peachtree Street
VE. 0706

Resorts 116

DAYTONA BEACH, FLA., 536 REVILO BLVD.—Furnished, brand-new, 2-bedroom, twin beds and double bed duplex apartment. Ocean view. Available to select clientele, June 15 through Sept. 15. $850 rental. W. R. Bushman. For further information call Dr. T. F. Bean, Atlanta, Ga.

Rooms for Colored 118

FURNISHED room and board for 2 nice men. Call CY. 1102 after 2 p. m.

REAL ESTATE

Builders 124

WILL BUILD on your lot or ours to suit you and arrange financing. LA 8047. EWING BROS REAL ESTATE CO.

LUSTROM HOMES. JAFRA, INC. 408 Palmer Bldg. WA. 9305

North Side 125

HAYNES MANOR NEAR RIVERS SCHOOL
4 BEDROOMS, 2 baths, den. Every modern feature, pre-war built. Excellent condition; nice level lot. Will sell for less than $25,000. Call Hoke Blair, today, HE. 2103; office WA. 5477.

NEAR HOPE SCHOOL
MOST attractive white Colonial home; 4 bedrooms, 2½ baths, entrance hall, living room, dining room, den, large porch. Full basement with maid's quarters. 2-car garage. Pretty corner lot. House recently decorated and painted. Price $21,000. Shown only by appt. Call Hoke Blair, HE. 2103; office, WA. 5477. Excl. sale.
Adams-Cates Co., Realtors
201 Hurt Bldg. Atlanta, Ga.

SELL OR TRADE
SEMISUBURBAN ranch-type 3-bdrm., 2-bath; finished basement; 4-acre lot. Simms, off., AT. 5795; res., CH. 3162.
Simms Dobbs Co., Realtors
1542 Blvd., N. E.

W. ANDREWS DR., JUST OFF W. PACE'S FERRY RD.
FIVE-ROOM FRAME, newly decorated, excellent condition. Can give immediate occupancy. CH. 8180, MA. 2214.

FOR EXCLUSIVE NORTHSIDE PROPERTY. MOSELEY RLTY. CO. CH. 9411

ONE blk. west of P'tree, 3 b r. 2-ba. GE kitch Mr Carswell Rlty HE. 4210.

P'TREE BATTLE CIR.—3 B. R., gas ht., $15,750. Thomas, Realtor. AL. 0501.

SIANO CONSTRUCTION CO., INC. 737 W Peachtree St HE. 6122

5-RM bungalow 4 acres, stream $13,000 Lamb Realty Co. Rltors LA 1725

4 B. R., 2 B. Brandon School area. Dorsey Weems Co., Realtors. AT. 7554.

North East 126

JOHNSON ESTATES
3 BEDROOMS, 2 BATHS
1640 HOMESTEAD AVENUE, N. E.—Brick bungalow, 6 rooms, slate roof, gas furnace. Priced to sell. Want offer. Abe Goldberg or Bob Poole, WA. 1696. Exclusive.
Allan-Grayson Realty Co.
30 N. Pryor St., N. E.

N. MORNINGSIDE HILLS
2-BEDROOM BRICK, 2 YRS. OLD. IMMED. POSS., $12,350; CASH PAYMENT $3,050. LOAN $9,300; PAYABLE $76 MO. INCL. 4% INT., TAXES AND INS. FOR APPOINTMENT CALL OR SEE BEN WALL. 689 HILLPINE DR. VE. 8661 OR MA. 1132. EXCLUSIVE.
WALL REALTY CO.

CASH payment less than $1,000 monthly payments less than rent. Modern 5-rm. bungalow, tile bath. Call Mr. Leatherman, WA. 2650, res. MA. 3680.
REAL ESTATE ENTERPRISES
433 Seminole, Little Five Points

MORNINGSIDE—For sale by owner, 2-bedroom brick, tile bath, screened porch, modern kitchen, large pantry, daylight basement, stoker heat, Venetian blinds and burglar guards; $12,750. AT. 3695.

MORNINGSIDE—7-rm. brick, $10,500. Terms. Schumpert, Bkr. 423 Arcade, WA. 8651.

FOR HOMES, any size, price or terms, call PARKER & CO., Brokers, AT. 3945.

BEAUTIFUL homes, corner Buford Hwy and Lindberg B. A. Martin, LA 2691

North West 127

7 ROOMS, redecorated. Can be used as duplex. BE. 5213.

South East 133

CORNER Hill St. and Glenwood—Grant Park section. 6-rm. frame, all convs., entrance on Hill St., also on Glenwood. Easy terms, on bus line. Call Mr. Green, MA. 8985.
BEN T. HUIET & SON, BROKERS
11½ FORSYTH ST.

South West 134

2261 BEECHER RD., S. W.
OPEN 2 TO 5 P. M.
NEW brick home with living room, dining room, kitchen, 3 bedrooms, 1½ baths, insulated, weatherstripped, gas furnace and automatic water heater; located on level lot, 80x250; near transportation, stores and school. This is the first time this lovely home has been offered for sale. The price is reasonable and it will be worth your time to see.
GEO. L. WILSON, Agent
RA. 1031, 2323 CASCADE RD., RA. 8618

$750 cash down payment—6 rms. and bath, garage.
$700 cash down payment—New concrete block.
$1,000 cash down payment, assume GI loan.
DAVIS-VAN SANT CO., BROKERS
607½ Lee St. RA. 0629; res. RA. 2401

2176 BEECHER CIRCLE—Beautiful 3-bedroom, 2-bath, new stucco home; everything is modern. Lot. 80x350. RA. 1031; AM. 2031. Geo. L. Wilson, Agent. 2323 Cascade Road.

TO VET—$800 cash. 3 bedrms. J. C. Whitington, Broker WA. 5301; AM. 6845.

Cascade Heights 138

IF YOU want a super bargain look at 2005 Venetian Dr. VE. 5896.

East Point 140

BY OWNER—2 new 4-rm. houses. Hall, bath and side porch. $6,500. Down payment $250, notes $47. 113-119 Pierce St., East Point. AM. 8693.

TO BUY SELL OR RENT IN East Point, College Park Hapeville call EAST POINT REALTY CO., CA. 2153

HOMES—Lots. Farms—G. I. HOMES B MIMS. Real Estate—CA 2895

Hapeville 141

BEAUTIFUL lots in Moreland Park, $350—$35 down, $10 mo. Salesmen on grounds from 3 to 5 daily. Hapeville Realty, CA. 7414.

100% VET LOAN—Several houses ready. CR. 6458, HENRY ROBERTS REALTY

Kirkwood 149

NORWOOD AVE., N. E.
5-ROOM brick, gas heat, hdwd. floors, tile bath, stairs to attic, lovely kitchen with bkfst. space, landscaped yard with beautiful shade trees, cement driveways Conv. to school, transp. and stores. Has 4% loan. Mr. Harralson, DE. 3394; res. CR. 1178.
Cary Bone Realty, Realtors
158 Sycamore St., Decatur

129 WYMAN ST., S. E.
THE BEST bungalow in a small home; 2 bedrooms, modern cabinet kitchen, all-tile bath, breezeway, attached garage. Large corner lot, 90x150; $9,450. Shown by appointment. Exclusive. Walt Buckhalt, AT 2121.
BUCKHALT REALTY CO.
1007 Blueridge Ave., N. E.

Decatur 151

JUST OFF SCOTT BLVD.
2-BEDRM. brick, all rms. nice size, ample closets and attic space; daylight basement; gas furnace. Beautiful lot with trees. Mr. Alford, DE. 0422; off. CR. 2606.
Wheat Williams Realtors

LOVELY HOME
6 RMS. on main floor, also 5-rm. terraced apt. near North Decatur Rd. Clear water stream in rear. G. W. Glausier, DE. 2605.
R INMAN RAGSDALE, BKR., EV. 3211

WE HAVE a choice selection of 2, 3 or 4 bedrm., 1 and 2-bath homes to fill your needs. Office, DE. 2561; Mrs Camp, CR. 8749, or Mrs. Kerr, DE. 0203.
CAMP REALTY CO.

HOME, duplex or apt., 3 baths, 2 kits. Splendid income. Mrs. Harling, Bkr., HE. 5743, WA. 7607.

HOMES-FARMS-RENTALS-INSURANCE RUSSELL COLES REALTY—DE. 8855

2-BEDRM. homes, 100% GI loans, $7,350. Univ. Hts. Const. Co., Decatur, CR. 6242

Business Places for Rent 112 Business Places for Rent 112

"FOR RENT"
(ZERO° STORAGE SPACE 8' x 30' x 10')
2,400 cubic feet zero storage space
$250.00 per month — $2,400.00 per year
GEORGIA PRODUCE
234 ATLANTA ST. MARIETTA, GA.

Decatur 151

ATTRACTIVE home for sale or exchange by owner, transferred Houston, Texas. Immediate possession and financing available, in excellent neighborhood of Winona Park section, between Columbia Seminary and Agnes Scott College. Near schools and trans. Tapestry brick, insulated, new gas furnace with conditioned air system. 3 bedrooms, tile bath, lovely living room, dining room, music room. Kitchen and breakfast nook redecorated throughout. Hardwood floors and large basement. Phone DE. 7828.

SEE THE REST
BUY THE BEST
NORTH DECATUR HEIGHTS
ATTRACTIVE NEW, MODERN 6-ROOM BRICK HOMES
T C. HOLMES & SON, INC.
BUILDERS—BROKERS
CR. 3623 DE. 4282
2964 NORTH DECATUR ROAD

ONLY A FEW LEFT
BEAUTIFUL new 5-rm. homes WITH 100% LOAN TO ALL VETERANS. Large landscaped lots. All utilities and modern convs. These homes are located in a beautiful section. For information call
Ben Smith, Jr., Realty
EV. 1781 1974 DeKalb Ave. CR. 7326

Avondale 152

BRAND-NEW home, 3 beautiful bedrooms, 2 tile baths, large basement and attic space. Lovely corner lot near the lake. Call G. W. Glausier, DE. 2605. Exclusive.
R. INMAN RAGSDALE, BROKER
EV. 3211

Marietta 157

$650 DOWN, 8-rm. duplex. Amil J. Gerlock, Broker. CA. 9949.

Real Estate, Misc. 160

FOR a home in Decatur, Avondale, Druid Hills, or for suburban homes in DeKalb County, call CR. 2606.
Wheat Williams, Realtors

Investment Property 176

Near Little Five-Points
32 UNITS, brick apartment, on transportation; near schools. Income $12,930. Will net $7,432. Price $55,000. Exclusive. Phone AT. 0885.
Hubert-Taylor Realty Co.
64 Fifth St., N. W.

WE NEED commercial and apt. bldg. listings. J. H. DOLVIN CO., REALTORS, 218 Rhodes Bldg., LA. 6446.

FOR business, industrial or investment property call Hubert Realty Co., Realtor, MA 2344-45.

Business Property 177

GOOD MANUFACTURING BLDG.
CONVENIENT LOCATION—Close in. Heavy duty wiring would cost $5,000 to install. Cement floor:
McIntyre Realty Co., Realtors
Healey Building CY. 8631

BUSINESS BUILDING
2871 BUFORD HWY., C. B. construction. Immediate possession; priced $7,500. Mrs. Austin, MA. 3686; Mr. Casebolt, MA. 3349; Mr. Burton, RA. 8190.
Pierce Realty Co., Realtors
204 Wm.-Oliver Bldg.

NEW metal building, 25x55. Concrete floor. Office and loading dock. Lot 50x100. In new industrial center. 2 blocks off Chattahoochee Ave. Want offer.
BERRY REALTY CO., VE. 6695
1037 N. Highland at Virginia

STORE in East Point facing Super Market parking lot. Already leased. Owner. CH. 3192.

McINTYRE REALTY CO. REALTORS. 530 Healey Building. CY 8631.

Lots for Sale 178

BRIARWOOD RD.
OPPOSITE NO. 122
JUST enough elevation for a pretty home on this nice wooded lot, 70x161. Don't miss this opportunity. Mr. Green, CR. 2663.
PAUL GREEN REALTY CO.
407 Ponce de Leon—Decatur

FINE building lot cor. 15th and Burns St., lot 50x130, gas, water, sewer and sidewalk. This lot can be built so as to have 5 rms. facing 15th St. and 3 or 4 rms. facing Burns St. Can you see this opportunity? Call Mr. Green, MA. 8985 or come to office of Ben T. Huiet & Son, 11½ Forsyth St.

BEAUTIFUL RESIDENTIAL LOTS—Choice suburban sections 100x400 wooded lots on McConnell Dr., near Clairmont Rd Choice $1,200 Terms Mr Duffee, DE. 2549, DE. 9915.
GRADY DUFFEE REALTY

EAST CLUB DRIVE
LOT 120x250. Center of Capital City Club. A real buy for $2,500. CH. 3750.
Staple Real Estate Invest.

LOT 175x200, Glenwood Ave., a beauty, just back of East Lake Club, special price. Call Mr. Green, MA. 8985.
BEN T. HUIET & SON, BROKERS
11½ FORSYTH ST.

WILDWOOD Subdivision—Lots 70 to 100 foot frontage Conv. to trans. and Morris-Brandon School. W. G. Baskin, RA. 0372; office, WA. 0147.
Spratlin, Harrington & Thomas, Broker

10 LOTS TO BUILDERS — $2,750. Pavement, water, gas, electricity. Call Simon Adams Cates Co. Realtors. WA. 5477.

300 NORTHSIDE, lots; $500 to $3,000. FRANK KAYE, WA. 0100, DE. 7034.
ADAIR REALTY & LOAN CO.

5 LEVEL LOTS—All improvements at curb. $1,750 ea. Herbert A. Cline Realty Co., CH 7044.

INTERLOCHEN DR., N. W.
LOT 100x430. All utilities. Owner, DE. 6251.

OWNER moving to Florida, will sell 2 lots, 80x200 each, at bargain, HE. 0287.

GLENWOOD AVE East Atlanta $950.00 BREWER-HEAD REALTY Co CY 2514

8½ ACRES, river frontage. $4,000 NUTTING, REALTORS, WA. 0156.

LEVEL LOT, 125x200. New section. Leslie Ave., S. W. $750. HE. 2106-R.

949 FT. on Buford Hwy., $4,750. GENE CRAIG, Realtor, LA 7391.

Suburban for Sale 180

30 ACRES near Tucker and Lawson Gen'l Hosp. Old house, in good condition. Near county water. Paved road. CANNON RLTY. CO., Broker, 333 Healey Bldg., WA. 8362.

SCENIC CREEK LAKE SITES
NEAR 4-lane highway and Chattahoochee River. Original pine and oak timber. 30 acres. Wm. M. Leppard, WA. 2776.

APPROXIMATELY 10 acres on Moreland Ave., just outside city limits; 700-ft. frontage on Moreland Bargain CY 1566 or DE 2579

NATURAL LAKE SITE—58 acres near Riverdale. Easy to get to. The price is right. CANNON RLTY. CO., Broker, 333 Healey Bldg., WA. 8362.

LISTINGS WANTED
ETHERIDGE & VANNEMAN — CH. 0261

FOR acreage tracts in Ben Hill Terrace call Realty Sales Co., CH 8585.

4 AND 5-ACRE tracts N S GEORGE P MOORE, Broker. CH 6122.

Real Estate Auctions 183

Cowsert & Smith Land Co. Brokers
333 Healey Bldg. — WA 8362

Timber 185

9,000 000 FT. virgin pine. Weyman & Co., Realtors. LA. 0281, C. & S. Bank Bldg

Real Estate Wanted 188

ATTENTION, VETERANS AND BUILDERS, 100% GI FINANCING
WE CAN finance the sale or purchase of your house with 100% loan at 4% interest. Act now.
Norwood Realty Co., Inc.

ALL CASH TO SELLER
FOR good houses in Sylvan Hills, Capitol View, Cascade, W. End. E. Pt., Coll. Pk., Hapev or vic Call for appraisals AM 5711; evenings AM. 6596.
J. Fred Miller Co., Brokers
1500 N MAIN ST., EAST POINT

HOUSES WANTED
WEST END CASCADE HEIGHTS
FOR prompt and courteous service free appraisal and quick sale, call Cascade Realty & Insurance Co. days AM 5673 evenings RA 6557.

WE SELL HOMES, farms, business properties, vacant lots, anywhere in Georgia or adjoining States. For quick satisfactory results see or write us. Johnson Land Co. Brokers. Haas-Howell Bldg., Atlanta, Ga., MA. 3132.

DOZIER LAND CO.
HANDLES properties that can be sold for $25,000 or more through one of their Specialized Sales Plans. Phone AL. 0774. Healey Bldg.

IF YOU wish to sell your real estate, list it with us for
HONEST AND EFFICIENT SERVICE
LIPSCOMB-ELLIS CO., REALTORS
WA. 2162

HAVE clients for 2 and 3 bedroom homes Buckhead, Northeast, or Decatur. Paul Goza, WA. 1971 or VE. 1315, Dargan, Whitington & Conner, Realtors, 124 Hurt Building.

Lane Realty Co., Realtors
NEED listings, sale or rent Quick service. CR. 1891—427½ Moreland, N E CR. 3998

TO BUY, SELL OR INSURE
SEE, CALL OR WRITE
BERRY REALTY CO., VE. 6695
1037 N. Highland at Virginia

WE CAN sell your property if priced right. Results count. Call us now. BABB & NOLAN, Realtors, RA. 2186. 1386 Gordon St., S. W.

Real Estate Wanted 188

WE NEED houses for sale. We can locate you in Lindmont Apts. Call D. L. STOKES CO., INC., Brokers. MA. 6370.

Vester M. Ownby, Broker
402 Peachtree Arcade CY. 7274

TO BUY or sell property. Prompt and courteous attention. Call Draper-Owens Co WA. 9511, Realtors. Grant Bldg.

LET US SELL your property, any kind, anywhere. Lummus Co., 809 Forsyth Bldg. Atlanta. Ga CY 7073.

"TRY US"
RANKIN-WHITTEN
WA. 0636

LET ME sell your home for you. Call Alfred Green, Jr. Cheves-Green. Broker WA. 3050.

LIST your property for sale or rent L. W. Morris, Inc., DE. 0510, CR. 3861

READY BUYERS, good homes, any section. H. P. Laseter, Broker, WA. 4678

WE WANT LISTINGS
JOHN J. THOMPSON & CO., REALTORS

LIST your property with us for sale or rent. HAAS & DODD, Realtors, WA. 3111

C. G AYCOCK REALTY CO.
319 Western Union Bldg WA. 2114

LEATHERS REALTY CORP., CR 3315, DE. 5508, wants GI-financed homes.

HOMES—Vacant lots and business property MA 5970 DAY REALTY CO.

SPECIALIZING in the sale of homes ROBT F HEAD, Broker HE 6231.

FOR QUICK results list your property PANNELL REALTY CO WA 3426

GRAY REALTY CO.
1027 First Nat'l Bank Bldg.—WA. 4364

FOR results, list your property sale, rent HUIETT-WILLIAMS CO MA. 8985

LIST your property for sale or rent with MACE J GREEN. Realtors, WA 5731

HELMER REALTY CO.
108 Luckie St., N. W. CY. 6271

WANTED LISTINGS for sale or rent Samuel Rothberg, Realtor VE. 0706

HAVE purchasers for desirable homes J H EWING & SONS, Realtors

LIST YOUR PROPERTY for sale or rent with Jones-Logan Co WA 2820.

FOR PROMPT and quick results, call Wall Realty Co., MA. 1132.

SELL through Greene-Parks Realty Co., CY 6281, Forsyth Bldg.

W. R. HOYT & CO., REALTORS
WA. 3173

Property for Colored 189

LOOK THESE OVER AND CALL US
513 EMMETT ST., N. W.—6-room, double tenant, $3,250; down payment $500.
REAR 14-18 MAPLE ST., S. W.—2 nice 4-room double tenants, reconditioned inside and out, $3,250 each; down payment $500.
182 GRAVES ST., N. W.—4 room double tenant, $2,800; down payment $300.
151-53 BRANDON ST., S. W.—6-room double tenant, on large lot; inside plumbing, $4,250; down payment $750.
574 AND 578 AMI ST.—Inside plumbing with two 3-room apartments and two 2-room apartments each, $4,250 each; down payment $750.
VACANT 4-room house on large lot Brownsville Rd., Scott's Crossing. Price very reasonable.
381-83 BUCHANAN ST., N. E.—6-room double tenant, $4,250; down payment $500.
574 MELDRUM ST., N. W.—Nice 6-room house. Nice corner lot, $5,000; down payment $1,500.
1015 N. HIGHTOWER RD.—Nice 3-room house, reconditioned inside and out. On lot 100x150. $4,250.
470 AND 472 McDANIEL ST.—Two 5-room houses being reconditioned inside and out. $5,500 each; down payment $1,000.
403 WALLACE ST., N. W.—Brick store with 3-room dwelling unit, $5,000.
OTHER nice houses in all sections of the city.
WRIGHT & WRIGHT RLTY., MA. 0740

IMPORTANT TO ALL PEOPLE WHO WANT HOMES (READY TO MOVE IN).
HAVE YOU GOT TO MOVE? HAS YOUR HOME BEEN SOLD? IS YOUR RENT TOO HIGH? IF FOR ANY REASON, YOU HAVE TO MOVE, PLEASE PAY CLOSE ATTENTION.
EXTRA SPECIAL—PRICES HAVE BEEN CUT. NOTES HAVE BEEN REDUCED ON THESE HOMES.
IMPORTANT to people that want a nice home but have only a small cash payment. We can arrnage for you to get the home that you have dreamed of for as low as $800 and $900 down. We have a selection of 5- and 6-rm. new bricks for you to pick from. They have auto. gas heat, hot water tanks, hardwood floors closet in each room, disappearing stairways, driveways, in excellent locations. Clean and neat as a pin.
FOR FURTHER INFORMATION CALL
Glass Realty Co. RA. 2772
186 Ashby St., S. W.

WEST SIDE—Owner occupied, lovely 5-rm. bungalow, with bath, hot and cold water, gas floor furnace, hardwood floors, basement, on lot 53x160, 30 days possession. Shown by appointment only.
615 OLIVER ST., N. W.—3-rm. house on easy terms. Near transp. and school.
518-522-602 MARTIN ST., S. E.—Nice homes, can be bought for $500 down.
IN EAST POINT—5-rm. home for $500 down.
IN PINE ACRES out Simpson Rd.—3-rm. home for $500 down.
Colzie Rlty. Co., Bkr. AM. 2441
1332 Booker St., S. W.
"Service With Ability"

EXCLUSIVE LISTINGS
WEST SIDE—Owner occupied, lovely 5-rm. bungalow with bath, hot and cold water, gas floor furnace, hardwood floors, basement, on lot 53x160; 30 days possession. Shown by appointment only.
615 OLIVER ST., N. W.—3-rm. house. on easy terms. Near transp. and school.
518-522-602 MARTIN ST., S. E. — Nice homes, can be bought for $500 down.
IN East Point; 5-rm. home for $500 down.
IN Pine Acres, out Simpson Rd.; 3-rm. home for $500 down.
Colzie Rlty. Co., Bkr. AM. 2441
1332 Booker St., S. W.
"Service with Ability"

SPECIALS
58 & 60 DAVIS ST.—Cor. of Carter. 8 rms., 2 halls, 2 baths, garage, on highway; $7,500.
853 KENNEDY—12 rms., 2 baths; $9,000.
4 RMS. and bath—Griffin St. Payment $1,200.
155 VINE, N. W.—Duplex, all conveniences. $4,600.
195 VINE—4 rms. and bath, $2,900.
ALSO vacant lots. R. E. Thomas, MA. 9743.
HENDERSON REALTY CO., AL. 2903

FOR REAL SERVICE, deal with us. Unquestionable honesty, demonstrated ability, instant service. To buy or sell, call RA. 7383.
CALDWELL REALTY CO.
1008 Beckwith St., S. W.

HOLLEY ROAD
LOT 50x197. Perfect home site. Price $600. Call Johnson, WA. 2114.
C. G. AYCOCK REALTY CO.
319 Western Union Bldg.

HAVE nice homes in all sections of the city. Prices from $2,000 to $20,000.
B. E. HURT REALTY AT. 1997
347 Angier Ave., N. E.
"If You've the Money, Have the Home"

259-263 VERNON PLACE—4 rooms, lights, siding, plumbing to be installed. $2,750 Terms. E. W Moon, Owner, MA. 8962

QUICK results list property for sale or rent with Bell Realty Co. LA 7131

FOR GOOD HOMES CALL
WRIGHT & WRIGHT REALTY. MA 0740

881-83 MATTHEWS ST., S. W.—6-rm. duplex. SHARP-BOYLSTON CO., Realtors

LIST your property. Sell or rent. N. D. Jones Rlty. 250 Auburn Ave. MA. 1820.

LIST your property with Alston & Williams. Bonded Brokers, AL. 7262.

Property for Colored 189

Buy On Convenient Terms
BECKWITH ST.—The house of your dreams. A very attractive, 7-rm. brick home, desirably located with all the features you are looking for. Hardwood floors throughout, tile bath, furnace heat, basement and garage. For further details call us.
JONES AVE.—A lovely 6-rm. dwelling, plain as a pin. Also an extra lot. All for $8,000. Terms arranged to suit you.
GRIFFIN ST.—Five rooms and bath, hardwood floors, hot and cold water, basement, furnace heat. This is an excellent buy for $7,500. Small down payment, balance like rent.
JASPER ST.—Now under construction. A nice 1½-story frame house; 5 rooms, 2 baths, hardwood floors, furnace heat. Price $7,500. Reasonable down payment. Terms.
LENA ST.—Near Washington Park, a nice 4-room dwelling reasonably priced. Down payment $1,250.
ASHBY ST.—Attractive 5-rm. brick home priced at $7,000. Small down payment.
660 DELBRIDGE ST.—Five rms. and bath, recently repaired. Priced at $4,800. Down payment $800.
62 BASS ST.—Six rms., bath and hall, priced at $5,750.
66 BASS ST.—Seven rms, and bath, recently repaired, large lot, priced at $5,000.
627 CONNELLY ST.—Nice 6-rm. duplex, 2 baths. Priced at $5,500. Small down payment.
1786 TIGER FLOWERS DR.—Lovely 5-rm. new brick home. All modern conveniences. Immediate possession. Down payment $750.
JACKSON ST.—Eight-rm. 2-story apartment dwelling, priced at $6,000.
575 MARTIN ST. — Three-rm. frame, Priced, $1,750. Down payment $450.
552-554 MARTIN ST.—Six-rm. duplex; down payment $650.
WE HAVE several other houses in this vicinity, prices ranging from $1,000 to $1,850. Small down payment.
50 OTHER HOMES in all sections of the city, also investment homes and business opportunities. When looking for a home, call us. Our salesmen will serve you at your convenience.
ALEXANDER-CALLOWAY REALTY CO.
WA. 9301 208 Auburn Ave. WA. 0549

CONVENIENT TERMS
SELECT YOURS TODAY
395 CURRIER ST., N. E.—Four-unit apt., good cond. Bath and gas in each apt. Price $5,500
34 BOULEVARD—Eight rooms. Down payment $450. Price $5,500
501 FRASER ST., S. E.—Six-room duplex; down payment $200. Price $2,600
354-56-58 FRASER ST., S. E. — Three good 8-room duplexes with 2 complete baths each. Down payment $700. Price $4,000
693 IRA ST., S. W.—10 rms., 2 baths. Down payment $1,300. Priced $5,900.
McDANIEL ST., S. W.—Attractive 6-rm. bungalow, to be redecorated inside and out. New roof. Down payment $1,000. Price $5,500
780 SIMPSON ST., N. W.—Five rooms and bath. Price $7,500
THREE good 6-rm. duplexes in N. W. section. Down payment $1,000; balance $33.31 per mo. Price ....$4,500 ea.
PAYNES AVE., N. W.—Attractive 5-rm. brick bungalow, all modern convs. Down payment $2,000. Price $8,500
AIKEN SUBDIVISION
AT SIMPSON RD. section, 20 very attractive new brick 5-rm bungalows. All modern convs. F.H.A.-financed. Pick yours now. Down payment $800. Price $9,800
FIVE other new 5 and 6-rm bungalows on the West Side.
10 GOOD 6-rm. duplexes. Down payment $250. Price ....$1,900 up
40 OTHER HOUSES in all sections of the city.
LOTS
ONE GOOD LOT on Fountain Drive.
TWO LOTS on Washington Heights Ter.
ATTENTION, INVESTORS!
ONE 11-rm. house on paved street; net income over $100 per mo. Price ..$4,750
PRESSING CLUB—Auburn Ave. Business well established, netting over $100 per week. Price $1,600
HARRIS ST.—Five-room house, large lot. Zoned for business. Price $5,000
WE SPECIALIZE in finding homes. Let us know what you want. Salesmen to serve you when its convenient to you.
J. L. WOLFE REALTY CO.
219½ Auburn Ave.—Off., AL. 1149
Or LA. 3506; res., AM. 5575 or RA. 6790

OAKMONT DR.—Simpson Rd. and West Lake Ave. sect—Beau. 5-rm. brick homes with all conveniences. Ready to move in on the same day you make your purchase. $800 down, balance mo. Only a few left.
1786 TIGER FLOWER DR., N. W.—Cor. Whittaker Cir., 5-rm. brick home ready to move in, lg. lot 90x175. $1,000 down.
629-31 ECHOLS ST., N. W.—6-rm. duplex, 2 baths, all convs., $5,250, $1,200 down.
547 WARREN AVE.—4-rm. home, $4,000, terms.
235 LAMPKIN ST., N. E.—Lg. 6-rm. house, $4,000.
107 LUCY ST., S. E.—Near Decatur St., 6-rms. and bath; also 3-rm. garage apt. on the side. Good for an investment, $7,000.
21 WOODWARD AVE., S. E.—6-rms., hall, small down payment. Call for terms.
358 LYONS AVE., N. E.—8-rms., good for an investment. Call for terms.
25 BASS ST.—7-rm. home, can be used for two families $4,250
794 WELCH ST.—6-rm. duplex $2,300
797 WELCH ST., S. W.—6-rm. duplex $2,000
799 WELCH ST.—6-rm. duplex $2,250
801 WELCH ST.—6-rm. duplex $2,350
815-17 WELCH ST.—6-rm. duplex $2,500
820 WELCH ST.—4-rm. dwelling ..$1,750
SMALL down payment will get any of these Welch St. homes.
BELL REALTY CO.
181 AUBURN AVE.
Off. LA. 7131, LA. 0654.
Res., AM. 9860, AL. 1245

604 ATLANTA AVE., DECATUR
7-ROOM home, on good lot. For sale cheap. Call Johnson, WA. 2114.
C. G. AYCOCK REALTY CO.
319 Western Union Bldg.

Wanted Col. Property 190

CASH for vacant lot West Side. Describe fully. W-101, care Constitution.

LET us sell or repair your property. B. M. C. Rlty, LA. 6231, RA. 2534.

AUTOMOTIVE

Automobiles for Sale 200

GEORGIA MOTORS SPECIALS
LOWEST PRICES IN ATLANTA, GA.
1949 FORD super de luxe Tudor sedan. R. & H., excellent condition. Special, $1,495. Will sell or trade.
1947 CHEVROLET 4-door sedan R. & H. Excellent condition, low mileage. Special, $1,195. Terms if desired. See Bill Sprayberry.
596 Luckie St., N. W., at North Ave. AT. 8877 or VE. 4089

1946 FORD Super de luxe tudor. Radio, heater, white wall tires. Extra clean throughout. $1,295. 1-3 down, balance easy.
JACK TOWNS
USED CARS
28 West Peachtree Place LA. 3858
"OPEN EVENINGS"

1946 CHEVROLET Aerosedan. Radio and heater. Black. Clean Northern car. $1,395. Sell or trade and finance 24 months.
JOHN ALDRIDGE
B. W. TIDWELL
696 Spring St., N. W., at 3rd VE. 1348

1946 PACKARD Clipper Super "8," by owner. Excl. cond. Low mileage. $1,500. VE. 9586.

Automobiles for Sale 200

GOOD CARS—LOW PRICES
1946 CHEVROLET Aerosedan; R. & H. Clean car $1,395
1947 CHEVROLET Fleetmaster 2-door. Clean car......... $1,195
1946 WILLYS Jeep. A real bargain at $645
1938 PONTIAC "6" 2-door. A good buy at $345
25 OTHER GOOD BUYS
Florence & Montgomery
555 Spring St., N. W. AT. 8815

STEWART MOTORS
GOOD USED CARS BOUGHT AND SOLD
SATISFACTION GUARANTEED
637 SPRING AT 3743
Member of Chevrolet 100 Car Club 14 Yrs Member of Atlanta and National Used Car Dealers Assn.

WEEK-END specials on pick-up trucks. '46 to '49 models Chevrolet, Ford and Dodge. Just like new, at a big savings. Trade and terms.
SOUTHSIDE MOTOR CO.
571 Memorial Dr., S. E. LA. 4162

1948 CADILLAC "62" Club Coupe, radio and heater, white-side tires, nice plastic covers. Used less than 5,000 actual miles. Special at
HALL MOTORS
457 Spring St., N. W. WA. 2263

1948 CHEVROLET Aerosedan, fully equipped, white wall tires, 4,965 miles, $1,745.
HENRY DAVIS
700 Spring St., N. W., at 3rd. AT. 8181

LOOKING FOR A CAR?
BE SURE you see either Sanders or Vance and the cars we have—all makes and models—before U buy.
241 Spring St., N. W. CY. 3601

WANT ACTION—Want best trade-in allowance for your car on a Mercury? If so, see or call RAYMOND ECTOR. EDMUNDS MOTOR COMPANY
241 Spring St., N. W. CY. 3601

1947 WILLYS Station Wagon. R. and H. Original cost, $1,800, sacrifice $1,050. Perfect condition. ALSO new Martin "60" 7½ h.p. twin outboard motor, $150. 2855 P'tree Rd., Apt. 21. EX. 3396.

1941 BUICK 8 SEDANETTE
EXCELLENT mech. condition—5 almost new tires—Cheap for quick sale. Cash or terms. CY. 8584 or VE. 6083.

'48 CHEVROLET Aerosedan, driven 8,000 actual miles. Like new, loaded with extras, 2-tone finish. sell reasonable. Cor. Courtland and Houston, AL. 2821.

'49 LINCOLN Cosmopolitan sport sedan, $2,695.
NORMAN MOTORS
480 Spring St., N. W. WA. 4017

DON'T BUY until you've seen the fine cars and low prices at
CAM DE SMET, INC.
275 Peachtree St. AL. 2923.

1947 BUICK ROADMASTER convertible, maroon. Heater, radio, white side wall tires. Very good condition. 14,000 miles, $1,995. Call HE. 4548.

1941 BUICK super 4-door sedan, R&H, new tires, paint, upholstery like new. Motor perfect. Corner Courtland and Houston, AL. 2821.

'49 FORD custom club coupe. Radio, heater and overdrive. Low mileage. Located Osborne-Lavista Rd., near W. S. B. Tower.

'46 CADILLAC (62) sedanette, like new. 19,000 miles. Private party must sell. See car at 215 Spring St., N. W. Sun. VE. 7419.

1949 BUICK super 4-door 2-tone green; r. & h., low mileage, original owner, $2,075. 1031 S. Candler, Decatur, CR. 1427.

1947 BUICK 4-dr. sedan, 20,000 miles, good condition. 1 owner. $1,700. Call Mr. Homer. AM. 4521.

THE FINEST USED CARS
FRANK GRAHAM CO.
590 West Peachtree AT. 1913

1938 BUICK special 4-door sedan....$345
HARPER DOLVIN MOTOR CO.
28 Alexander St., N. E. CY. 2856

'48 CHEV. Station Wagon, 8,400 mi. Like new. Reasonable price, owner leaving. 1862 New Buford Hwy. AT. 8776

1940 PACKARD "6" sedan. 30,000 actual miles $795
365 Peachtree St. CY. 2561
CAPITAL AUTOMOBILE CO
Oldsmobile and Cadillac Dealers
Opposite Biltmore Hotel EM 1661

GOOD '41 model Ford club coupe, $645.
CLYDE OWEN
617 W. Peachtree VE. 4791

1947 CHEVROLET Fleetline 4-Door Sedan—2-tone, like new, radio, heater and many other extras. MA. 5604

'49 BUICK Super 4-door Dinaflow—779 miles. Make offer Webster Co Garage. 71 Ivy St., N E LA 3431.

USED CARS—$4 weekly up We handle our own notes and credit 270 Edgewood Ave. CY 1771.

FOR good used cars see SOUTHERN CHEVROLET Decatur, Ga CR 6414

1941 PONTIAC "8" 2-door; will trade $795 94 Pryor St S W LA 2891

'38 CHEVROLET COACH—Extra clean $395. Terms. 34 Alexander, N. E.

1942 PLYMOUTH Special De Luxe. Good condition CA. 1086.

'42 OLDS, hydra. 4-dr., R. & H., good cond., $850. WA. 6977.

'37 OLDS. Perfect transportation. $250. AM. 1000.

Auto Trucks for Sale 201

DRASTIC PRICE REDUCTIONS
NEW FORD TRUCKS
1949 F-1, half ton, panel, 8 sylinder, 650x16 6-ply tires; auxiliary seat.
1949 F-1 half-ton pickup, 8 cylinder, 650x16 6-ply tires.
2 1949 F-5 1½-ton, chassis and cab; 158" wheelbase, 8 cylinder, 750x28 8-ply tires all around.
1949 F-6 2-ton, chassis and cab; 8 cylinder, 158" wheelbase, 2-speed axle, 750x20 8-ply front and 825x20 10-ply rear tires.
1949 F-7 2½-ton, chassis and cab; 8-cylinder, 145 hp, 159" wheelbase, 900x20 10-ply tires.
DUE to cancellation of large order, these trucks available immediately at huge savings. Write or wire for prices, additional information.
DAVE'S MOTORS
25 Central Avenue, White Plains, N. Y.
Telephone: White Plains 9-9666

FOR military trucks and military truck parts, see
FULTON AUTO EXCHANGE
190 Edgewood Ave MA 2134

1946 INTERNATIONAL K-6 cab and chassis, 176-inch wheelbase, reconditioned throughout, 8.25x20 tires all around. Priced at $995. CA. 2777.

1936 INTERNATIONAL ½-ton pickup, good tires, motor recently overhauled. Ideal for produce route. Priced to sell. CA. 2777.

1946 DODGE 1½-ton cab and chassis, 160-inch wheelbase, new tires. Price $795. CA. 2777.

1936 STANDARD CHEVROLET sedan delivery. Runs good, $95. LA. 1998, CH. 6592.

LITTLE 1940 International ½-ton pickup. Excellent tires. Ready to go. CA. 2777.

1929 MODEL A pickup. Special. 400 West Peachtree. WA. 5151.

Auto Trucks for Rent 202

HERTZ Drive-Ur-Self Stations Adequate ins. Tr'ks. 80 Cain St., N E. WA. 4590.

Automobile Auction 203

BISHOP BROS.
AUTO AUCTION
SALES—MON., WED. AND SAT. NIGHTS
Anybody Can Buy or Sell
Dealers' Sales Every Thursday
STARTS 12:00 NOON
2244 STEWART AVE., S. W.
ATLANTA, GA. FA. 3652

Parts, Tires, Accessories 207

Wholesale and Retail
Mo Par Parts
FACTORY ENGINEERED AND AUTHORIZED
WAGSTAFF MOTOR CO.
887 Spring St., N. W. — AT. 2751-3

Garages and Service 209

SUPER SERVICE
SKILLED MECHANICS
UP-TO-DATE EQUIPMENT
TIME-SAVING SPECIAL TOOLS
MODERN PAINT SHOP
ALL TYPES RADIO REPAIRS
GENUINE CHEVROLET PARTS
BODY AND FENDER WORK
OUT-OF-TOWN PARTS ORDERS
GIVEN SPECIAL ATTENTION
"THE OLD RELIABLE"
JOHN SMITH CO.
CHEVROLET DEALERS
OVER 75 Years in Atlanta
530-540 W. Peachtree St., N. W.

COMPLETE SERVICE
FOR ALL
CHRYSLER-BUILT CARS
WAGSTAFF MOTOR CO.
887 Spring St., N W — AT. 2751-3

COMPLETE body and mechanical service on Chevrolet trucks and passenger cars Downtown Chevrolet Co., 829 Whitehall St., at Forsyth. MA. 5000.

Boats and Motors 210

SEE
The New Cris-Craft
"CHALLENGER"
Outboard Motor
NOW ON DISPLAY
LOUIS TROTZIER
ATLANTA OUTBOARD MARINE
311 Spring St., N. W WA. 0287

CALL CUTTER
MERCURY Outboard Motors.
CENTURY and ARISTO-CRAFT Boats.
DISSTON Chain Saws.
RENTALS, REPAIRS on Outboards
FISHING Licenses and Equipment,
Cutter Boat & Motor Co.
1126 Peachtree St. VErnon 4771

JOHNSON SEAHORSE OUTBOARD MOTORS
WE ARE factory equipped. exp. mechanics to give you service. Only authorized Johnson Service station and dealer in Atlanta. Griffin Outboard Motors and Boats 12 North Ave. N E AT 3463.

See the Fisherman's Dream
The New Evinrude Zephyr
WEEDLESS DRIVE FULL REVERSE
Available for Immediate Delivery
PYRON & GARROW
594 Luckie St., N W HE. 1640

MERCURY OUTBOARD MOTORS
Century, Wolverine, Aristocrat Boats
OUTBOARD SALES & SERVICE
802 Pryor, S. W. LA. 8766

MERCURY outboard motors Paul M Stovall 421 Church St Decatur CR 3804

Hire—Automobiles 211

BELLE ISLE U-DRIVE-IT
HAS a truck or car for every occasion 2: Houston St. WA. 3328

Trailers 215

Atlanta's Largest Selection
New and Used Trailers
Terms on All Models
At Bank Rates
Up to 3 Yrs. on Balance
M&M TRAILER SALES, Inc.
2153 Stewart Ave. S. W CA. 7833
"Open Evenings and Sundays"

THE finest quality trailers at new low prices.
Distributors of
VAGABOND, SUPERIOR, PACEMAKER
SCHULT — KIT — NEW MOON
Used Trailers from $395 up
"Opening Sundays and Evenings"
ATLANTA TRAILER MART
370 West Peachtree WA. 9135

FOR YOUR VACATION
ALL-ALUM. KIT. 16-ft. Sleeps 4. Butane gas. Only weighs 1,400 lbs. $1,195, terms.
ATLANTA TRAILER MART
370 W. Peachtree WA. 9135

4-WHEEL 1948 CHULT—3 rms., sleeps 4. Fully equipped. Excellent condition. Sacrifice, $1,800. Terms arranged. Mr. Parker, CA. 9127 after 6 p. m.

ALL type trailer hitches installed AAA Welding Co 496 Courtland. AT 4941.

$595—USED 1942 American coach. 22-ft. Sleeps 4. Fair condition. WA. 9135.

Wanted—Automobiles 218

WE WILL PAY
TOP PRICE
FOR CLEAN, LATE-MODEL
CARS AND TRUCKS
"SEE FROST FIRST"
FROST MOTORS
450 Peachtree St. WA. 9070

See Me Before You Sell
WILL PAY TOP PRICE FOR ANY CLEAN LATE MODEL CAR
TOM MITCHELL
367 Spring St., N. W. LA. 1961-3

CARL GARMON MOTORS
CASH FOR YOUR CAR
391 Spring St., N. W.
WA 6749 - WA. 6860

BRING YOUR CAR TO
WADE
FOR GOOD CASH OFFER
400 Spring St. N W WA. 3539
Open Evenings Till 9 P M

WE WILL BUY ANY NUMBER OF CLEAN CARS
ANY MAKE OR MODEL
ERNEST G BEAUDRY, INC.
451 Spring St., N. W. WA. 3297

WANT to buy any make or model clean automobile.
J. C. WALTON USED CARS
687 Spring St., N. W.
EM. 1144—EM. 3977.

TOP cash paid for any clean light model car. CHARLIE BARNES, CY. 2081 or DE. 7138 after 6 p. m.

I WILL SELL your car, any make or model, 2-pct. commission. Gene Bray, MA. 0533.

PAY CASH to individual for clean Ford or Chevrolet or new one No dealers. AL. 0724.

I WANT late model BUICK, PONTIAC or OLDS. Irene C. Kidd, MA. 5259.

WE BUY and sell used cars See us Sommers. 375 Peachtree, EM 1611

WANTED Clean used cars Boomershine Motors. 425 Spring. CY 5871.

PAY CASH to owner for Chevrolet or Ford 89 Courtland AL 2821

WE pay cash for late model cars East Point Ford Co CA 2166

WRECKED burned, junked used autos Highest prices CY 1771

Motorcycles for Sale 220

TED EDWARDS
HARLEY-DAVIDSON MOTORCYCLE SALES
YOUR NEW AUTHORIZED HARLEY DEALER
Everything in Motorcycles
624 Spring St., N. W. HE. 5354

HARLEY-DAVIDSON motorcycle sales and service, 2 locations. 1126 W. Peachtree and 481 Peters St.
MARION ROBERTS MOTORCYCLE CO.

these ads are PROFITABLE—
Use 'em!

Automobiles for Sale 200

'47 PONTIAC "6" 4-door Sedan. R. & H., new tires. 18,671 miles **$1,395**
GOULDMAN-TABER PONTIAC
161 Ivy St., N. E. CY. 7366

1947 PACKARD
SEDAN $1,895
Decatur Lincoln-Mercury Co.
218 E. Ponce de Leon, Decatur
(Near Candler Hotel)
CR. 6451—Nights CR. 9598

'47 PONTIAC "8" Sedanette **$1,395**
PONCE DE LEON AUTO SALES
AT. 5311 566 Ponce de Leon AT. 5413
(Near Sears)

'47 FORD V8 ½-ton pickup truck; 11,000 miles; one owner; heater, original tires **$1,095**
BURKE Ford SALES SERVICE
BETTER USED CARS BOUGHT AND SOLD
EXchange 1551
BURKE MOTOR CO.
3167 Peachtree Road

Automobiles for Sale 200

FOR GOOD USED CARS
LOW PRICES AND EASY TERMS
Call
Mitchell Motors, Inc.
"Your Oldsmobile Dealer"
33 West Peachtree Place CY. 6906

Today's Best Buy
1941 PLYMOUTH DE LUXE COACH
$495
JACK BRISCOE, Inc.
789 Spring St., N. W. AT. 8654

'41 BUICK Super 4-dr. Exceptionally good. Reduced to **$845**
HUGGINS MOTORS
383 W. PEACHTREE MA. 8697

'41 FORD de luxe Tudor **$745**
'40 OLDS business coupe **$595**
'41 CHEVROLET de luxe 2-door **$695**
McClelland-Jackson Co.
CA. 6692 CA. 4165

'42 FORD "8" 1½-ton L.W.B. Chassis and Cab. Exceptionally good for its model. Reduced to **$395**
We have many more good trucks in stock at greatly reduced prices. If you're interested in a good truck see us now.
HUGGINS MOTORS
383 W PEACHTREE MA. 8697

'47 BUICK Super 4-door Sedan. Radio and heater. Low mileage. Original green finish. Only **$1,595**
GOULDMAN-TABER PONTIAC
161 Ivy St., N. E. CY. 7366

CLEAN CARS
'41 PLYMOUTH 4-Door. 30,000 guaranteed miles **$790**
'41 CHEVROLET Special De Luxe 2-door........ **$450**
42 CADILLAC Sedanette. Looks like '47 model **$995**
'40 FORD Fordor **$495**
DOWNING MOTORS
Sixth at Peachtree
HE. 2011

SELECTED CARS
'46 DE SOTO de luxe 2-door Sedan. Radio and heater. Low mileage. Real clean car **$1,350**
'47 PLYMOUTH Special de luxe 2-dr. Radio and heater, seat covers **$1,250**
Wagstaff MOTOR CO., INC.
887-9 Spring St., N. W. AT 2751

'47 PONTIAC "8" Convertible Coupe. R. & H. Beautiful maroon finish. New tires. Only **$1,495**
GOULDMAN-TABER PONTIAC
161 Ivy St., N. E. CY. 7366

CHRYSLER PLYMOUTH SERVICE
BRING YOUR CAR TO THE FIRST AND OLDEST CHRYSLER-PLYMOUTH DEALER IN THE SOUTH
Sommers Service is Better and Costs No More
SOMMERS'
446 Spring St. N W CY 4611

THE BUICK Center
'48 BUICK Super Sedanette. R. & H., whiteside tires **$2,095**
'48 BUICK Roadmaster Sedanette. Black finish, R. & H., white wall tires. Clean **$1,895**
'46 BUICK Roadmaster convertible coupe. R. & H., whitewall tires, black top, light grey body **$1,495**
'46 BUICK Roadmaster Sedanette. R. & H., w.s.w. tires **$1,495**
'46 BUICK Super Sedan. Radio and heater, w. w. tires Clean........... **$1,495**
Hix Green Buick Co.
"Between the Peachtrees"
41 North Ave. VE. 5844

ADAMS MOTOR CO.
Clean Cars
501 S. Main St., East Point, Ga.
CA. 0601-2
'46 FORD Tudor de luxe "8"..$ 995
'47 FORD Club Convertible..$1,195
'42 PLYMOUTH Club Coupe. Perfect condition.........$ 695
'49 CHEVROLET "Fleetline" de luxe 4-door..........Special
'47 KAISER Sedan. R. & H....$ 995
'41 FORD Opera Coupe.......$ 895
'40 FORD Tudor de luxe......$ 595
TRUCKS
'48 CHEVROLET ½-ton Pickup $1,450
'47 CHEVROLET ½-ton Pickup ....$ 995
'47 INTERNATIONAL ½-ton Panel. Perfect condition...$ 895
'46 FORD ½-ton Pickup ....$ 895
UPPER LOT
405 South Main St.
East Point, FA. 2141
'40 CHRYSLER 2-door.........$ 595
'35 STUDEBAKER 4-door ......$ 195
'37 HUDSON 2-door...........$ 95
'35 CHEVROLET de lx. 2-dr...$ 95
50 Cars, All Makes and Models From $95 to $395
150 Other Cars—All Makes—from 1929 to 1949 Models, to choose from.

Wanted—Automobiles 218

WANT TO BUY LATE MODEL CARS AT ONCE
A. M. CHANDLER, INC.
212 West Ponce de Leon DE. 8121
DECATUR, GA.

MARY WORTH

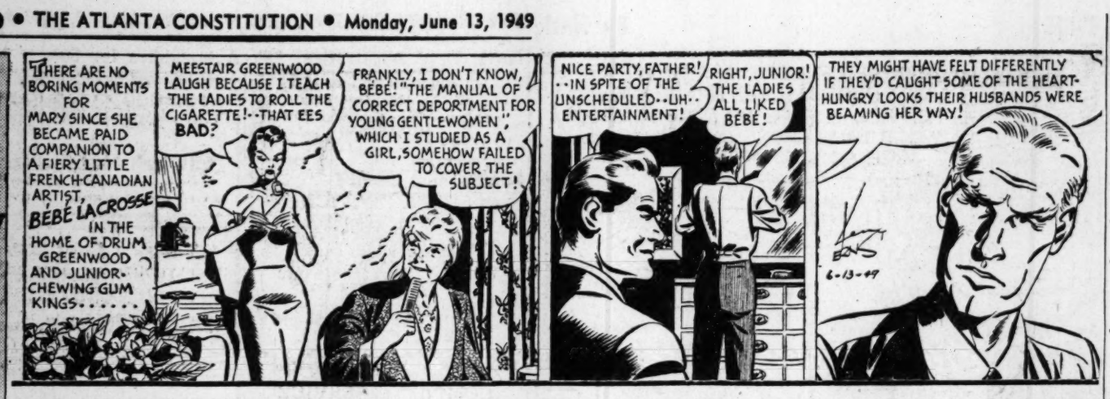

SMITTY

STEVE CANYON

TIMMY

THE GUMPS

FUNNYMAN

MOON MULLINS

CALL WA. 6565
FOR WANT ADS

JUST NUTS

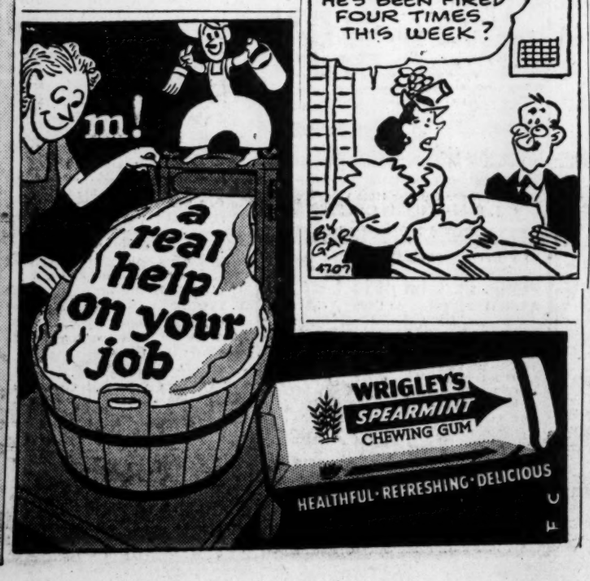

Wizard of Odds By Leo Guild

RADIO PROGRAMS FOR TODAY

All Programs in Eastern Standard Time and Subject to Change Without Notice

ON THE NETWORKS

MONDAY

TIME	550 WCON KC ABC	98.5 MC	590 WAGA KC CBS	103.3 MC	750 WSB KC NBC	104.5 MC	920 WGST KC MBS	94.1 MC
5:15	Silent		Goldentone Duet		First Call		Silent	
5:30	Les Henrikson		Gospel Faith		Farm Hour		H. T. Time	
6 :00	Yellow River Farm		Hillbilly Hit		Cotton Carrier		H. T. Time	
:15	With Channing Cope		Revue		D'born Roundup		H. T. Time	
:30	Les Henrikson		McCoy Brothers		Trav. Quartet		H. T. Time	
:45	Statesmen Quartet		Early Worm		Sun-Up Seren.		Morning Echoes	
7 :00	Back To		News: Early		News		News	
:15	The Bible		Worm		Merry Go-		LeFevre Trio	
:30	Henrikson News		Clark News		Round		Finis J. Drake	
:45	Les Henrikson		Early Worm		News		Finis J. Dake	
8 :00	News; Les Henrikson		H'land Hzr. Qtte.		World News		What's Your	
:15	Les Henrikson		Early Worm		Morning		Answer?	
:30	Les H.; Dear Dr.		Early		Melodies		What's Your	
:45	Les Henrikson; News		Worm; News		Morn. Melodies		Answer?	
9 :00	Breakfast Club		Party		News; It		Corn Huskers	
:15	Don McNeill		Line		Pays to		Hillbilly	
:30	Breakfast Club		Wendy West		Listen		Jamboree	
:45	Don McNeill		H'land Harmony		Love and Learn		Hill. Jamboree	
10 :00	My True		Bing Crosby		Enid Day		Buckaroos	
:15	Story: (10:25) Betty		Arthur Godfrey		What's New		Movie Man	
:30	Crocker		Arthur		Road of Life		Kaye and	
:45	Memory Music		Godfrey		Joyce Jordan		Lombardo	
11 :00	Modern		Arthur		Fred Waring		Passing Parade	
:15	Romances		Godfrey		Fred Waring		Your Neighbor	
:30	Ted Malone		Linda's Love		Jack Barch		Against the	
:45	Galen Drake		Rosemary		Brighter Day		Storm	
12 :00	Welcome Travelers		McCain News		News		News	
:15	With Tom Bartlett		Aunt Jenny		Markets		Jamboree	
:30	Lockwood Doty; News		Helen Trent		Juniper Junction		S'thland Echoes	
:45	Channing Cope Farm		Gal Sunday		Carroll Family		LeFevre Trio	
1 :00	Statesman Quartet		Big Sister		Cotton Carrier		Cedric Foster	
:15	Movie Lister		Ma Perkins		James & Martha		Uncle Eb	
:30	Three Suns		Dr. Malone		One Thirty		Radio Wranglers	
:45	Dorothy Dix		Guiding Light		Date		Corn Huskers	
2 :00	Maggie Davis		Wendy Warren		Double or		Queen for	
:15	Guy Lombardo		Perry Mason		Nothing		a Day	
:30	Bride and Groom		Nora Drake		Second Spring		Pitchin'-Stitchin'	
:45	With Johnnie Nelson		Mrs. You Tick		News		With Music	
3 :00	Ladies Be		Hearts in Har.		Life Beautiful		Musical	
:15	Seated		Hilltop House		Ma Perkins		Tunes	
:30	House Party with		Party		Pepper Young		Musical	
:45	Art Linkletter		Line		Rgt. Happiness		Tunes	
4 :00	Kay Kyser's College		Party		Backstage Wife		920	
:15	Top Tune Time		Line		Stella Dallas		Special	
:30	Top Tune Time		Win, Take All		Lorenzo Jones		920	
:45	Top Tune Time		Salty & Matty		Widow Brown		Special	
5 :00	Top Tune Time		Hillbilly		Girl Marries		Superman	
:15	Top Tune Time		Hit		Portia Faces Life		Superman	
:30	Top Tune Time		Revue		Plain Bill		Capt. Midnight	
:45	Top Tune Time		Curt Massey		Farrell		Tom Mix	
6 :00	Dinner Winner		Eric Severeid		News		News: Sports	
:15	Les & Jim Sports		Lombardo		Sports		Stairway	
:30	Lockwood Doty. News		News Panorama		Reserved for		of Music	
:45	Hill; Weather; News		Lowell Thomas		Music		Who's Singing	
7 :00	Cisco		Beulah		Supper Club		F. Lewis, Jr.	
:15	Kid		Jack Smith		World News		Sports Show	
:30	Lone Ranger		Crosby's Club 15		2 a. m. in Paris		Gabriel Heatter	
:45	Lone Ranger		Murrow & News		H. V. Kaltenborn		Showtime	
8 :00	Railroad Hour with		Inner		Cavalcade		Murray Go Rnd.	
:15	Gordon McRae		Sanctum		of America		Keynotes	
:30	Ella Mae Time		Talent		Eleanor		Peter Salem	
:45	Henry J. Taylor		Scouts		Steber		& Bill Henry	
9 :00	Guy		Theater		Telephone		Murder	
:15	Lombardo		Radio		Hour		By Experts	
:30	Sammy		Radio		Dr.		Secret	
:45	Kaye		Theater		I. Q.		Mission	
10 :00	Tonight's		My Friend		Contented Hr.		Am. Forum	
:15	Star Band		Irma		Contented Hr.		of Air	
:30	Don Elliot, News		Bob Hawk		Dennis		Fulton News	
:45	Charlie Spivak		Show		Day		Eddy Duchin	
11 :00	The Starduster		World News		News		Diggin' the	
:15	The Starduster		Bud. Moreno Or.		Southern Ser.		Discs	
:30	The Starduster		Sleepytime		U. S.		Diggin' the	
:45	Starduster; News		Pal		Savings		Discs	
12:00	Starduster		Sketch		Bond		Diggin' the	
12:05	Until 1 a. m.		Henderson's Or		Program		Discs	

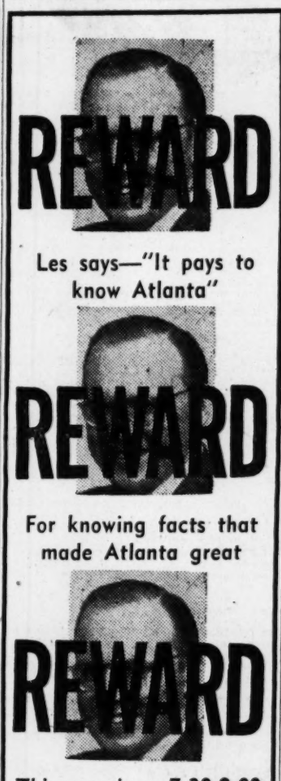

1340 WBGE 95.5

MORNING

6:00, News; Wake Up and Smile; 7:00, News, Alarm Clock Club; 7:30, Sports, Alarm Clock Club; 8:00, News, Alarm Clock Club; 9:00, News, Morning Melodies; 10:00, News, Crossroads Store; 11:00, News, Latin American Rhythms; 11:30, Gospel Quartet.

AFTERNOON

12:00, News. George West; 12:15, Pipes of Melody; 12:30, Lunching in Paradise; 1:00, News, Downbeat Record Club; 1:30, Mike Mysteries; 1:45, Across the Keys; 2:00, News, Music Hall; 3:00, News; 3:15, U. S. Navy Band; 3:30, Hugh Herbert; 3:45, Harvest of Stars; 4:00, Music Hall; 5:00, News, Stan Raymond Show

NIGHT

6:00, News; 6:15, Sportscope; 6:30, Salon Serenade; 6:45, Korn Kobblers; 7:00, Cavalcade; 7:15, Miller on the Midway; 7:45, Cote Glee Club; 8:00, News, Imaginary Band Stand; 8:45, Cracker Quizz; 9:00, Pre-Game Interviews; 9:15, Atlanta at Memphis; 11:15, Scoreboard; 11:30, Freddie Miller Show; 12:30, Milkman's Matinee; 1:00 to 6:00, News, Milkman's Matinee.

WGLS (970 KC)

MORNING

6:30, Top of the Morning; 6:45, The Sheriff and His Deputies; 7:00, Top of the Morning; 7:45, Oan Todd (GALS network); 8:00, The Happy Two (GALS Network); 8:15, Top of the Morning; 9:00, Music By Martin; 9:15, Let's Talk It Over; 9:30, Little Five Points Speaks; 10:00, Musical Varieties; 11:00 Fatback Follies.

AFTERNOON

12:00, Air Almanac; 12:05, Lunch and Listen; 1:00, Freddy Miller Bandstand; 2:00, Gift Quiz; 2:30, In the Dog House; 3:00, Spotlighting the Stars; 4:00, Teen Tune Time; 5:00, Matinee Melodies; 5:30, Three Star Final News; 5:45, Your Favorite Waltz.

NIGHT

6:00, It's Dancetime; 6:15, Treasure Chest; 6:30, Lamplighter; 6:45, Tin Pan Alley; 7:00 Sundown Serenade; 7:45, Sign Off.

WERD (860 KC)

MORNING

5:32, Barnyard Jamboree; 6:15, Southern Five; 6:30, Echoes of the Southland; 6:45, Jimmie Smith Sings; 7:00, Ham n' Eggs With Joe; 9:00, The World at Nine O'clock; 9:15, Music in the Morgan Manner; 9:30, Dr. W. Fred Hinesley; 9:45, Music al Carte; 10:00, The Graham Jackson Show; 10:30, Make Believe Dance Hall; 11:30, News Summary; 11:35, Musical Roundup.

AFTERNOON

12:00, Keyboard Kapers; 12:10, George West; 12:15, Jay Wood Commentary; 12:30, South Americana; 1:00, The Bob Eberly Show; 1:15, The Dave Rose Show; 1:30, Fashion Footnotes; 2:00, Hill Country Frolic; 2:30, Music For Days; 3:00, The Dance Parade; 4:30, Time for Jive; 5:00, The World at Five O'Clock; 5:15, The Logan Sisters; 5:30, Cowboy Jack; 5:45, Jimmie Smith Sings.

NIGHT

6:00, The Sports Parade; 6:15, The Dick Haymes Show; 6:30, Dinner Music Just for You; 7:00, Gateway to Evening; 7:45, Sign Off.

You Can Complete Your

HIGH SCHOOL

In the convenience of your own home see how easy it is to learn by our simplified home-study method. You, too, can be a High School graduate. Our graduates have entered over 500 universities and colleges. All books furnished.

Many finish in 2 years

Diploma Awarded
Established in 1897

No Classes—No Time wasted going to and from school. You can make rapid progress by our methods.

If you are 17 or over and left before completing high school—don't delay. Write now without obligation for the Bulletin

AMERICAN SCHOOL, BOX 1998, ATLANTA, GA.
Name..... Age.....
Address.....

TODAY IN RADIO:

Stephen Foster's Tragic Life---WCON

By RITA VAN PELT

The tragic life of **Stephen Foster**—the poverty-stricken composer whose name now ranks among the greatest in musical history—will be told in story and song when **Gordon MacRae** and **Lucille Norman** play the leading roles in a musical salute to the American songwriter tonight at 8.

All the familiar Foster classics, including "Jeannie With the Light Brown Hair," "Massa's In the Cold, Cold Ground," "Old Kentucky Home," "Beautiful Dreamer" and many others will be heard as tonight's WCON-ABC **Railroad Hour** retells the story of Stephen Foster.

CUCKOO QUIZ

JUNGLE JIM

MONDAY, JUNE 13

Dalton WBLJ 5:15 P. M.

Athens WGAU 5:00 P. M.

The Lone Ranger

The Lone Ranger tricks the leader of an outlaw gang into taking him into the gang, but upon being discovered, the Masked Man manages to retain the ivory-handled guns in the story of "The Double Masquerade," another exciting Lone Ranger episode which unfolds on the WCON-ABC airlanes this evening at 7:30.

Lone Ranger

Grant, Temple Co-Star

A bachelor is no match for a bobby-soxer! If you don't believe it, you will when you hear **Shirley Temple** and **Cary Grant** in a radio adaption of their screen hit, **"The Bachelor and the Bobby-Soxer—** WAGA-CBS at 9 p. m.

Steber On Air

The soprano voice of **Eleanor Seber** will be heard singing Jeome Kern's "Dearly Beloved" and other lovely melodies when the Met star pays a guest visit to the **Voice of Firestone** program over WSB-NBC this evening at 8:30 **Howard Barlow** will conduct the orchestra in a Leroy Anderson instrumental novelty titled "Fiddle Faddle."

TELEVISION

WSB-TV Channel 8

1:00—Test Pattern and Music.
4:30—Woody Willow: Gilpin Marionettes.
5:30—Test Pattern and Music.
7:00—Kukla, Fran and Ollie: Fran Allison (NBC).
7:30—Mohawk Showroom: Morton Downey (NBC).
7:45—News: Jimmy Bridges.
8:00—Blind Date: Arlene Frances (ABC).
8:30—Battle of the Ages: Don Rowlingson.
9:00—Young Broadway (NBC).
9:30—Cross-word Quiz: Bob Van Camp.
10:00—News and Baseball Scores: Jimmy Bridges.
10:15—Sign Off.

WAGA-TV Channel 5

3:00—Test Pattern.
7:30—Lucky Pup (CBS).
7:45—Thrill on Wheels (Film).
7:50—Manhattan Showcase (CBS).
8:05—Growing Paynes with the Payne Family (DuMont Network).
8:30—The Last Curtain with Greta Gynt, Campbell Gullan.
9:30—Sign Off.

WQXI (790 KC)

MORNING

6:00, Morning Special; 7:00, Time Capsule; 7:05, Morning Special; 7:30, Anything for Laughs; 7:45, Swap and Shop; 8:00, Time Capsule; 8:03, Sunnyside Up; 9:00, Time Capsule; 9:03, Sunnyside Up; 9:30, Your Miss Fortune; 9:45, Swap and Shop; 10:00, Time Capsule; 10:03, The Mailman; 11:00, Time Capsule; 11:03, The Mailman.

AFTERNOON

12:00, 12 O'Clock Edition; 12:10, George West; 12:15, The Man Says Yes; 12:30, Plantation House Party; 12:45, Band Review; 1:00, Time Capsule; 1:03, Cox Record Show; 1:15, Corley's Corner; 2:00, Time Capsule; 2:03, Corley's Corner; 3:00, Time Capsule; 3:03, People's Choice; 4:00, Time Capsule; 4:03, People's Choice; 5:00, Time Capsule; 5:03, Three Suns; 5:15, Stump the Stumper; 5:30, Ink Spots; 5:45, 3 Views of the News.

NIGHT

6:00, Music in the Evening; 6:30, Dinah Shore; 6:45, Sewell Sports Roundup; 6:55, Spotlight on Georgia; 7:00, Hollywood Radio Theater; 7:30, Album of Music; 7:40, News Final; 7:42, Sign Off.

WEAS (1010 KC)

MORNING

6:00, Break O' Day; 7:30, Rev. G. C. Keadle; 7:45, News by Ben Gunn; 8:00, Rev. J. H. Lawson; 8:15, Rev. Jimmy Mayo; 8:30, Warren Roberts and the Hillbilly Parade; 9:00, Rev. G. L. Merck; 9:30, Gospel Quartet Time; 10:00, Ten O'clock Tabloid; 10:15, Dr. John V. Ray; 10:30, Rev. H. B. Goolsby; 11:00, Lunchtime Hillbilly Parade.

AFTERNOON

12:15, Andy Thomas Sings; 12:30, Paul Bennett and the Stone Mountain Boys; 1:00, Uncle Ned's Trading Post; 1:30, Rev. M. C. Jackson; 1:45, Roll Jordan; 2:30, Jack the Bellboy; 4:30, Hollywood Quiz; 4:45, In the Groove; 5:00, Jack the Bellboy; 5:30, News and Sports; 5:45, Rev. Jimmy Mayo.

NIGHT

6:00, Jack Holden's Hillbilly Record Show; 7:30, Rev. H. V. Echols; 7:45, Sign Off.

WABE-FM 90.1

MORNING

11:00, Tell It Again; Briar Rose;; 11:15, Spirit of the Vikings; 11:30, Musical Masterpieces: Liszt: Les Preludes; 11:45, Musical Masterpieces: Brahms: Symphoney No. 1.

AFTERNOON

12:30, Musical Masterpieces: Gershwin: Concerto in F; 1:00, Tell It Again: Cinderilla; 1:15, Adventures in Research; 1:30, Five Centuries of French Music.

If just a few drops of lemon are needed for a recipe, don't cut the lemon in half, advises Successful Farmer magazine. Stick a fork in one end and squeeze out the juice required. This keeps the lemon from drying out.

1380 WATL 97.5

MORNING

6:00, News; 6:05, Howdy Neighbor; 7:00, True Tones; 7:15, Southland Playboys; 7:30, Howdy Neighbor; 8:30, News; 8:45, Old Time Religion Hour; 9:00, Assembly of God; 9:15, Voice of the Church; 9:30, Rev. Hendley; 10:00, Radio Want Ads; 10:30, Alliance Church of the Air; 10:45, Organ Rhapsody; 11:00, Sam, The One-Man Band; 11:15, True Tones; 11:30, Folk Fare.

AFTERNOON

12:00, The Three Suns; 12:10, George West; 12:15, News; 12:30, Hawaiian Melodies; 12:45, Songs of the Past; 1:00, Music For You; 1:30, Waltz Time; 2:00, News; 2:05, Music Shop Parade; 3:00, Swing Session; 5:00, Radio Want Ads; 5:30, Story Time.

NIGHT

6:00, Latin American Melodies; 6:15, News; 6:30, Music For Reminiscing; 7:00, Sports Round Up; 7:15, The American Dream; 7:30, Waltzes of the World; 8:00, Peachtree Theater; 9:00 WATL Concert Hall; 10:00, News; 10:15, Invitation to Relaxation; 10:30, Dream Time; 11:55, News; 12:00, Sign Off.

SPECIAL
Demonstrator $239.95
SEE US BEFORE YOU BUY
THE BEST TRADE IN TOWN
ON YOUR OLD WASHER, REFRIGERATOR AND RANGE
Gen. Elec. • Kelvinator
Repair Work Guaranteed
REED APPLIANCE CO.
863 Lee St., S. W. RA. 1643
786 Park St., S. W. AM. 2418

Maggie Teyte
Tonight on The Telephone Hour
WSB—9 p. m.
NBC Network

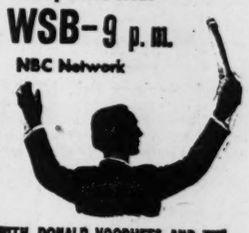

WITH DONALD VOORHEES AND THE BELL TELEPHONE ORCHESTRA

Freshie

SERVE Southern BREAD and CAKE
FREE!!! Freshie Comic Coloring Book
Send name and address on postcard to: FRESHIE, Box 146, Station C, Atlanta, Ga.
HOME BAKED TASTE

TODAY'S CROSSWORD PUZZLE

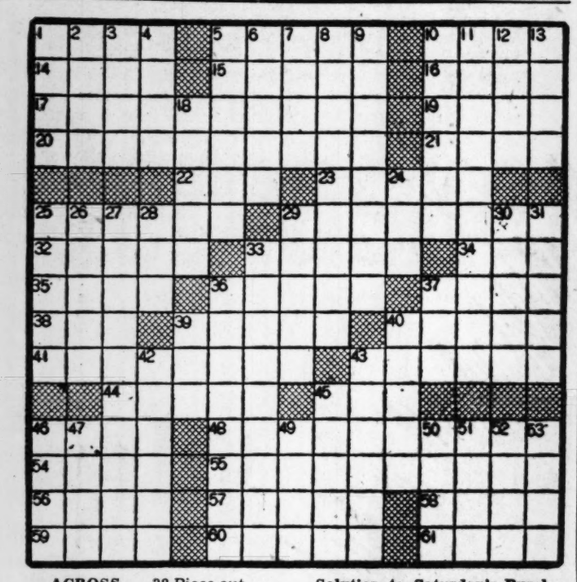

ACROSS
1 Route.
5 Turkish barn.
10 Occupy.
14 Giant.
15 French river.
16 Wild ox.
17 Chief agent.
19 Conjunction.
20 Mining explorer.
21 Clock pointer.
22 Bitter vetch.
23 Five extra days in Mayan calendar.
25 Compact limestone.
29 Penetrating
32 Pertaining to space.
33 Steps.
34 Rocky peak.
35 Diplomacy.
36 Bet.
37 Fluid rock.
38 Piece out.
39 Document.
40 Blended.
41 Rapid-firing rifle.
43 Sly.
44 It Is silent; mus.
45 Watch pocket.
46 Mineral springs.
48 Liberates heat.
54 Agreement.
55 Having rainbowlike play of colors.
56 Eye.
57 Saltpeter.
58 Wild ox.
59 Stir up: calico printing.
60 Alluvial matter.
61 Biblican verb.

DOWN
1 Grandeur.
2 Seaweed.
3 Triplets.
4 Female birds.
5 Electrical unit.
6 Insoluble residues.
7 Young herring.
8 Master of ceremonies.
9 Plagiarist.
10 Parent.
11 Citizen.
12 Permission to use.
13 Earth.
18 Incantation.
24 Affirmative.
25 Mother.
26 Inclined: nautical.
27 Container.
28 Vampire.
29 Anxious.
30 Literary medium.
31 Slope.
33 Box of writing paper.
36 Sprinkling.
37 Toss slowly.
39 Moccasin.
40 Pipes.
42 Spring festival.
43 Crafty: obs.
45 Diminishes.
46 Location.
47 Bellboy.
49 Quote.
50 Mackerel.
51 Common: comb. form (var.)
52 Son of Seth.
53 Denoting a C. E. S. electrostatic unit: prefix.

Solution to Saturday's Puzzle

Z	I	N	C		E	S	S	A	Y		N	A	I	F
I	D	E	A		N	U	A	D	A		E	D	D	A
P	E	A	T		N	I	N	O	N		L	I	O	N
	S	T	A	T	U	T	E		N	E	S	T	L	E
		P	R	I	E		S	I	N	O				
I	S	S	U	E		D	R	A	G	O	N	F	L	Y
S	K	U	L	K	S		U	T	A	S		L	A	O
K	I	L	T		A	R	D	E	N		T	U	T	U
R	E	L		O	T	O	E		S	M	O	K	E	R
A	S	Y	M	M	E	T	R	Y		I	T	E	R	S
			N	A	L	A		O	S	C	A			
A	W	H	I	R	L		A	R	E	O	L	A	E	
S	H	O	O		I	S	L	I	P		L	I	L	Y
K	E	P	I		T	I	N	C	T		E	M	M	A
S	E	E	D		E	R	I	K	A		D	E	S	K

YOUR STARS TODAY

Sun in Gemini

General Tendencies—On the whole this is a favorable day, although the results may not appear immediately or even in the exact form which you may expect. Under the surface there is an excellent influence for progress, expansion and prosperity, but this will take its own sweet time to affect your affairs, may even wait until next month before bringing in actual cash. Social or romantic trends will not be as pronounced as more practical considerations and new friends may seem glamorout at first but later turn out to be disappointing—the evening will be the best time.

If It's Your Birthday—There is a long wait ahead before you catch up with your dreams—no matter whether these be of money or of love, but more apt to be the former. Several promises are due to be made to you, only the last of which will amount to anything, so watch the Fall for false starts of this nature. Do not depend upon the word of other people, for even when best in intentions, circumstances will prevent the best conclusions just now. You can expect better fortune after the late Winter months in 1950, but only glittering generalities before then.

V check with Al Walker
• OFFICE SUPPLIES
• OFFICE EQUIPMENT
• Emergency Printing a Specialty
AL WALKER CO.
92 Spring St., S. W., MA. 4148

RIDE WITH ME
DE CEESCO KEED
7 P. M. ON WCON

7:30 P. M.
The Lone Ranger
MON.-WED.-FRI.
WCON
55 on Your Dial

THESE WOMEN!

By d'Alessio

"The chops would have cost us 80c, the potatoes 15c, the broccoli 30c, lettuce 20c, tomatoes 15c . . . now add that up!"

Make It Yourself

Here's a simple little dress that can be made as individual as your own taste! It smart yoke styling provides the chance for contrasting fabric, such as frosty eyelet. Or, it's equally nice in plaid with bias hip and shoulder treatment.

No. 2436 is cut in sizes 11, 13, 15, 17, and 19. Size 15, 2¼ yds. 35-in., 1¼ yds. 35-in, contrasting

Send 25c for pattern with name, address, and style number. State size desired.

Address Make-It-Yourself Patterns, Atlanta Constitution, Box 229, Madison Square Sta. New York, New York.

It's the simplest, surest way . . . Constitution Want Ads.

AUNT HET

I wouldn't say Cousin Bill's wife is conceited; but if she sees you startin' to look in the encyclopedia, she asks what you want to know.

NOW this famous fully guaranteed
VICTOR
ADDING MACHINE
for only $89.50
Tax not included
As advertised in Saturday Evening Post, Time, and Business Week.

Model 8-8-O. Also available in 10-key keyboard.
Liberal Trade-ins
Compare with other makes costing as much as $35.00 more!
DURRETT TYPEWRITER EXCHANGE
533 Peachtree St. AT. 3846

SCHNEER'S
STOCK REDUCING SPECIAL
FOR TODAY

3 DIAMOND SOLITAIRE
A magnificent center diamond that will thrill you as never before, flanked by a pair of fiery side diamonds. A rich mounting of 14K gold.
YOU GET MORE FOR YOUR MONEY AT
SCHNEER'S
48 WHITEHALL ST.

KING HARDWARE CO.'S
MONDAY SPECIAL
Braided Rubber Garden Hose

25 Ft. $2.98 Mail Orders Add 20c Postage
50 Ft. $5.89 Mail Orders Add 40c Postage
ONE DAY ONLY
CHROME HOSE NOZZLE 79c
11c postage
Quality Garden Hose, ⅝" corrugated rubber with brass fittings, made to withstand city water pressure. Buy all you need at this low price!
ORDER BY MAIL
Please send me———feet of the Garden Hose shown above. I enclose my check or money order for $———, which includes postage. No C. O. D. orders.
Name———
Address———
City———State———
Main Store 53 Peachtree
KING HARDWARE COMPANY
ATLANTA OWNED AND OPERATED
All Neighborhood Stores

WINNIE WINKLE TERRY

GRANDMA

DICK TRACY

SMILIN' JACK

ORPHAN ANNIE

GASOLINE ALLEY

KAY'S

KAY'S DYNAMIC DIAMOND DAYS

The "JEAN" Duette
$49.88
Sensational diamond value! 8 genuine diamonds in exquisite, dainty settings — hand-wrought of 14-kt. white or yellow gold.
75c DOWN
1.00 WEEK
KAY JEWELERS
IT'S O. K. TO OWE KAY
3 PEACHTREE

HAROLD TEEN

NEW!

HOLSUM

SANDWICH BREAD

COMES TO TOWN

• FRESHEST BREAD YOU EVER TASTED

• FLAVOR MADE JUST TO ENJOY

AT YOUR GROCERS